TOWERS

1949

NOTRE DAME OF MARYLAND

The 1949 Towers Staff
Presents
A Symphony of Ideas

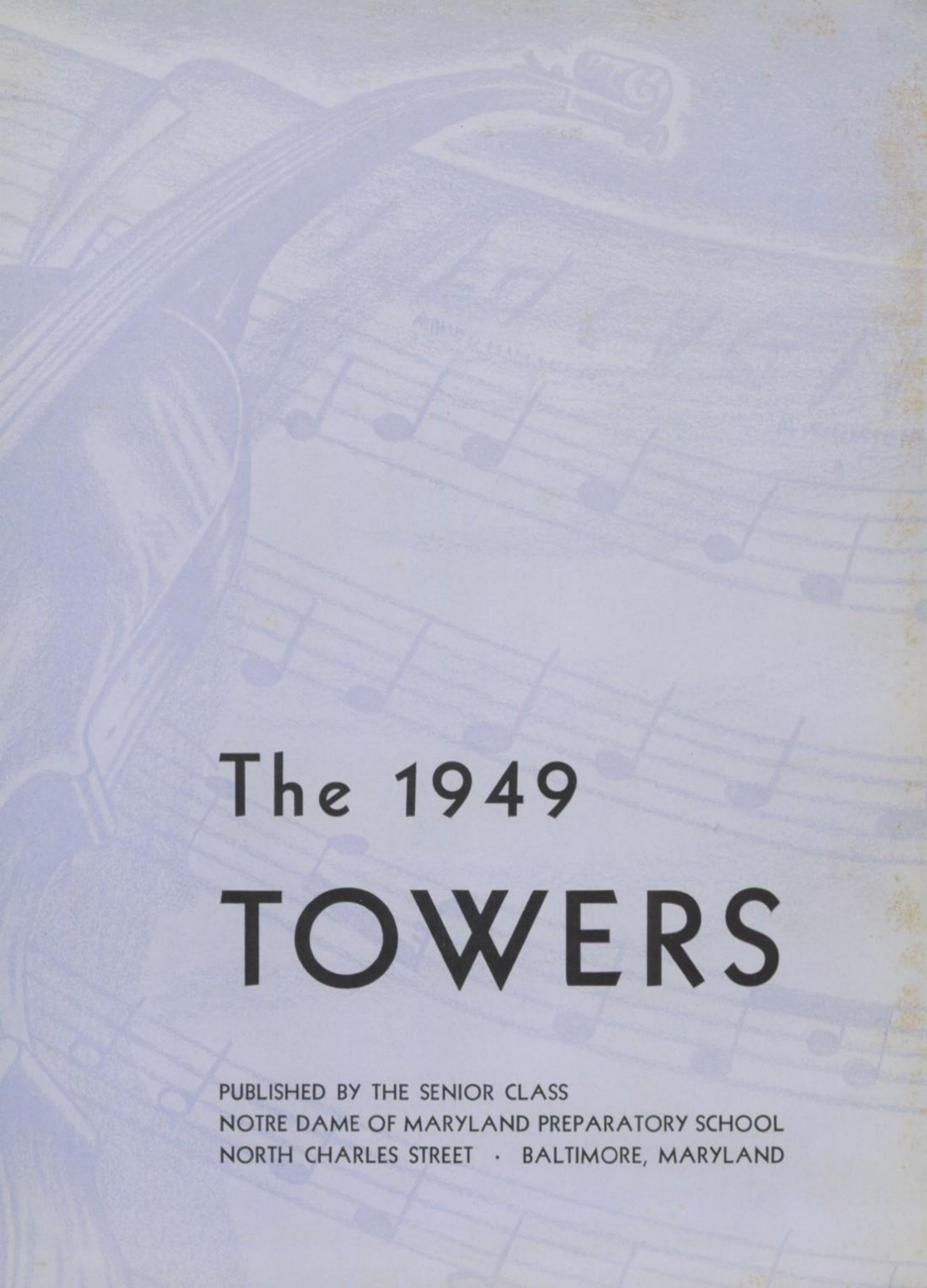

The 1949 TOWERS

PUBLISHED BY THE SENIOR CLASS
NOTRE DAME OF MARYLAND PREPARATORY SCHOOL
NORTH CHARLES STREET · BALTIMORE, MARYLAND

CLASS PRESIDENTS

First Row, left to right: Peggy Bagli, 10B; Molly Wiberg, 9A; Pat Rutledge, 10A; *second row: Ann* Travers, 9B; Marilyn Cook, 9C; Dorothy Brown, 11A; Katherine Krause, 11B.

Dedication

With sincere thanks and deep appreciation, not only for their constant and wholehearted cooperation, but for their success in keeping the harmony of this our symphony, we, the Seniors of 1949, gladly and proudly dedicate the TOWERS to the Underclassmen of Notre Dame of Maryland.

Contents

Faculty	7
Underclassmen	8
Seniors	12
Activities	28
Roster	68
Patrons	69
Advertisements	71

Foreword

Our years at Notre Dame of Maryland have been a symphony, a blending of melodies, harmonies and themes. Each year has been a movement in itself complete.

Our freshman year meant initiation and everything done for the first time. In the second movement as sophomores, we were more confident and ready in our discussion of biology. As juniors we found a geometric complexity to mathematics and French verbs. With the triumphant strains of the finale we rode with the pilgrims to Canterbury.

Through all the years we have known the exciting rhythms of the hockey field and of the basketball court; the majestic and stirring motif of religion, so integral a part of Notre Dame; the satisfying harmony of study.

We are grateful to our fellow-classes for supporting the melody. We thank the faculty for their splendid conductorship in cooperation with the Master Musician, for their understanding interpretation of the score, and for their efforts to make us instruments of Grace in the future symphony of life.

Administration

SISTER MARY THOMASINE
Superior

SISTER MARY VIRGINIA
Headmistress

SISTER MARY DOROTHEA
Counselor

SISTER MARY HAROLD
Treasurer

REVEREND THOMAS SWEENEY, D.D.
Chaplain

Sister Mary Virginia, *headmistress*

Father Sweeney, *chaplain,* chats informally with Mary Agnes Galvin, *freshman,* and Sue Albert, *sophomore,* as they stroll around the campus.

Faculty

SISTER MARY ALFRIEDA
Librarian

SISTER MARIE AUGUSTINE
10B, Chemistry, Mathematics
United Nations

SISTER MARY CAROLA
English
Towers

SISTER MARY CORDULA
12B, Spanish, Latin

SISTER MARY DEOTILA
11B, Latin, English

SISTER MARY ELOISE
Home Economics

SISTER MARY ETHELRED
12A, French, Typing
National Honor Society, Student Organization

SISTER MARY GONZALES
11A, Latin, Social Studies
Sodality

SISTER HELEN MARIE
10A, Biology, Mathematics
Athletic Association

SISTER MARY JEANNE
Latin, English

SISTER MARY MARCELINA
Piano, Vocal
Choral Club

SISTER MARY PANCRATIA
Mathematics

SISTER MARY PIETA
Study Hall

SISTER MARY RAMONA
9A, Algebra, Latin
Legion of Decency

SISTER RITA MARIE
9C, History
Cardinal Gibbons Mission Unit

SISTER MARY RUTH
English, French

SISTER STELLA MARIS
9B, English
LeClerc Debating Team, Gateway

MISS RUTH BRADLEY
Speech, Dramatics

MISS KATHRYN CARROLL
Physical Education

MISS PAULA EICKE
Art

MRS. L. LAWRENCE PEACOCK
Swimming, Badminton, Bowling, Tennis

Nine A

First Row, left to right: Lucille Aidt, Shirley Armstrong, Virginia Ball, Theo Chrul, Elizabeth Clark, Margaret Claypoole. *Second Row:* Susanne Connelly, Mary Lucia Eilers, Carolyn Fisher, Betty Hartley, Nola Kortner, Delma Lee Loane, Sue Luber. *Third Row:* Diane MacIntyre, Ciril McAllister, Abby McCardell, Peggy Murphy, Patricia O'Byrne, Regina Pouder, Rosalie Pressprich, Mary Lou Sauer. *Fourth Row:* Marion Schneider, Marie Silverman, Sara Lee Talbott, Dotty Ann Voelkel, Mary Ellen Ward, Jacqueline Watson, Molly Wiberg.

Nine B

First Row, left to right: Joyce Anzmann *(absent)*, Mary Barranco, Nancy Brady, Marcella Buettner, Cathleen Butt, Elizabeth Carozza, Mary Kathryn Carroll. *Second Row:* Madeleine Cole, Joyce Coogan, Julia Cook, Marilyn Cook, Joyce Cosgrove, Annina DiNardo, Elinor Feeley. *Third Row:* Mary Kathryn Fitzgerald, Mary Agnes Galvin, Shirley Getzendanner, Evelyn Guarino, Christina Gunther, Peggy Hoffman, Barbara Hughes. *Fourth Row:* Jane Kearns, Mary Catherine Mallon, Margaret Miller, Mary Patricia Neser, Barbara Porter.

Nine C

First Row, left to right: Ursula Aiken, Carolyn Beckman, Rosalie Boccuti, Madge Cecil, Joan Cleary, Patricia Doyas. *Second Row:* Joan Gordon, Carol Joan Gossman, Regina Green, Carlita Hessler, Norma Jackson, Mary Kalb, Joan Kellerman. *Third Row:* Ann Kelly, Joan Kerr, Molly Lee, Mary Noppenberger, Carol Reilly, Miriam Rhein, Virginia Ruley, Delia Agnes Smith, Dorothea Swiss. *Fourth Row:* Irma Taylor, Mary Louise Touhey, Ann Travers, Jacqueline Trinite, Antoinette Vazzana, Margaret Wheltle, Ann Yeager, Diana Yeakel.

Ten A

First Row, left to right: Suzanne Albert, Louise Allar, Nancy Burch, Theresa Byrne, Barbara Chapple, Gloria Ditzel. *Second Row:* Jeannie Dumler, Nancy Fisher, Ann Frey, Kathryn Geraghty, Mary Beth Gokey, Peggy Green, Mary Hathaway. *Third Row:* Ann Hinchcliffe, Bernadine Kammerer, Mary Jean Kelly, Arlene Kotmair, Virginia Linville, Ann McNulty, Nancy Morrison, Mary Purcell. *Fourth Row:* Mary Jane Reber, Patricia Rutledge, Mary Ann Stark, Josephine Trombetta, Betty Watson, Carroll Wells, Nancy Lee Wright, Amelda Zake, Mary Gloria Zelinski.

Ten B

First Row, left to right: Brenda Abell *(absent)*, Peggy Bagli, Sarita Bernardini, Renee Beuchelt, Betty Beyer, Pat Cavanaugh, Anne Cronin. *Second Row:* Veronica Daily, Marguerite Gunn, Margaret Helmrich, Barbara Ann Holzer, Jacqueline Kasin, Joyce Kimmel, Estelle Klemkowski. *Third Row:* Barbara LaPorte, Joan Massel, Janet McFee, Rose Metzbower, Barbara Muth, Mary Jane O'Brien, Anne O'Donnell, Sally Phelps, Harriet Reinecke. *Fourth Row:* Jane Rosenberger, Ellen Ryan, Sarah Sardo, Katherine Shane, Lorraine Sosto, Gail Summers, Diane Todd, Dolores Wilkinson, Vivian Wisnieski.

Eleven A

First Row, left to right: Patsy Bounds, Dorothy Brown, Patricia Byrd, Marguerite Castagna, Carolyn Civish, Adriana Corasaniti. *Second Row:* Patricia Corrigan, Judy Dailey, Maryellen Ellis, Carolyn Hainke, Mary Jo Harrington *(absent)*, Mary Harrison, Mary Hennessy, Charlotte Anne Johnson. *Third Row:* Ann Lewis Jones, Patti Lilly, Frances Marciano, Mary Nilles, Rose Ann Noppenberger, Katherine Pinto, Ruth Ryan, Anne Seifert. *Fourth Row:* Betsy Sheridan, Julia Smith, Evie Talley, Paula Tippet, Mary Lou Ulrich, Peggy Watson, Sandra Watson, Ann Zerhusen.

Eleven B

First Row, left to right: Sally Black, Josephine Bernardini, Beverly Blondell, Pat Bruehl, Mary Callis, Margaret Cook. *Second Row:* Pat Crump, Rose DiPaula, Teresa Feeley, Marianna Glenn, Mary Pat Hope, Nancy Horn, Mary Campell Jessop. *Third Row:* Gretchen Kesmodel, Kay Krause, Pat Lappe, Sally Lee, Sally McGovern, Nancy Lee McGrail, Pat Mulvey, Pat O'Brien. *Fourth Row:* Ella O'Neill *(absent)*, Jane Preis, Carol Quillen, Celia Ann Read, Ann Rouchard, Mary Louise Russell, Mary Jean Schenuit, Betty Tilghman, Jean Walterhoefer.

MARY ELIZABETH AHLERS

Missions, Member 2, Publicity Committee 3, Co-Chairman of Publicity Committee 4; Auxilium Latinum 2, 3; United Nations, Member 4; GATEWAY, Art Editor 3, 4; TOWERS, Art Editor 4; Servant in *Monsieur Beaucaire* 3; Costume Committee for *Quality Street* 4; J.V. Hockey 4; Class Volley Ball 2, 3.

Gaiety with sobriety . . . curly locks . . . palette 'n brush . . . hockey enthusiast . . . Oz.

EMMA LOUISE ARMACOST

Missions, Member 2, 3, 4, Dance Committee 4; Choral Club, Member 1, 3; Library Club, Representative 1, Member 2, Vice-President 3; Senior Council 4; Auxilium Latinum 1, 2, 3; GATEWAY 3, 4; TOWERS, Editor-in-Chief 4; Stage Crew for *Career Angel* 2; Head of Makeup Staff for *Quality Street* 4; Class Bowling 2, 3.

An air of calm assurance . . . effective ensembles . . . TOWERS *helmsman . . . Emmy Lou.*

NANCY LOU AIKEN

Sodality, Literature Committee 4; Choral Club, Member 1; Auxilium Latinum 2; Anna in *A Christmas Mystery* 4; Stage Crew for *Monsieur Beaucaire* 3; Head of Stage Crew for *Quality Street* 4.

Glints of rare wit . . . page-boy perfect . . . baseball addict . . . placid 'n poised . . . potential airline hostess . . . Nancy.

CLARE ELIZABETH BATHON

Missions, Medical Chairman 4; United Nations, Member 4; Stage Crew for *Quality Street* 4.

Compelling brown eyes . . . unpretentious ways . . . competent cager . . . came to NDM in '47 . . . family baseball team . . . latent humor . . . Clare.

MARGARET JOAN BLONDELL

Legion, Representative 1; Auxilium Latinum 2; United Nations, Member 4; Class Secretary 3; Stage Crew for *Monsieur Beaucaire* 3; Class Hockey 1, 4; Class Swimming 2, 3, 4; Class Bowling 2.

Dreamy demeanor . . . subdued impishness . . . luminous eyes . . . imperturbable . . . A's for amiability . . . aquatic agility . . . Joan.

JOAN ELVA BOYD

Sodality, Member 4; Dancer in *Quality Street* 4; Class Hockey 2; J.V. Hockey 4; Class Swimming 1; Class Softball 1, 2; Class Bowling 1, 2.

Dancing blue eyes . . . vivacity second to none . . . impish . . . hair of gold . . . Joan.

MARY ELIZABETH BRADLEY

Missions, Member 2, 3, Coupon Chairman 4, Dance Committee 4; Class Secretary 2, Class President 3, 4; Auxilium Latinum 2; Class Hockey 2, Captain 3, 4; South Atlantic Swimming Meet 1; J.V. Basketball 1, 2, Class Basketball 3, 4; Varsity Badminton 1, 2, 3, 4; Class Volley Ball 1, 3; Class Softball 1, 2, 3; AA, Secretary 2, Vice-President 3, President 4.

Loyality and leadership . . . AA impetus . . . enthusiastic 'n vivacious . . . Brads.

VIRGINIA CLAIRE BRANDON

Missions, Representative 1, Publicity Committee 3, Co-Chairman of Publicity Committee 4; Class Treasurer 1, Class Captain 2; Choir 2, 3, 4; Auxilium Latinum 2, 3; GATEWAY 3; Class Hockey 1, 2, 3; J.V. Hockey 3, 4; Class Swimming 2, 3; Varsity Swimming 1, 2, 3, 4; Aquacade 3; Class Basketball 2, 4; Class Volley Ball 1, 2, 3.

Short sport . . . petite sneezes . . . pencil, pen, and paint . . . majors in being a real friend . . . Jigee.

ALVA JANE BRYAN

Sodality, Member 4; Missions, Member 2; Auxilium Latinum 2, 3; United Nations, Member 4; GATEWAY 3; Stage Crew for *Quality Street* 4; Class Hockey 4; Class Badminton 4; Class Volley Ball 1, 2.

Skillful sketches . . . a flattering sprinkle of freckles . . . a black velvet hairband for trademark . . . tip-tilted nose . . . Jane.

REVA LORRAINE CAMPBELL

Sodality, Member 4; Missions, Member 2; Class Vice-President 3, Class Sub-Captain 2; Class Hockey 1, 2, 3; J.V. Hockey 2, 3; Varsity Hockey 4; Class Swimming 1, 2; Class Basketball 1, 2, 3, Class Badminton 4; Class Volley Ball 2; Class Softball 1, 2, 3; Class Bowling 1, 2.

Halo of copper curls . . . apt at athletics . . . gay chatter . . . Oregon . . . a persistent streak . . . Re.

MARILYN JANE BURKE

National Honor Society

Legion, Member 3, 4; Auxilium Latinum 1, Medal 2, 3; Student Organization, Executive Council 4; National Honor Society 3, 4; GATEWAY, Fashion Editor 3, 4; TOWERS, Literary Staff 4; Prom Committee 4; Charlotte Lucas in *Pride and Prejudice* 1; Music Scholarship to N.D.M. 2.

Attractively animated . . . blessed by the Muses . . . lithe 'n graceful . . . clothes connoisseur . . . television talent . . . Marilyn.

AMANDA VIRGINIA CECIL

Choral Club, Member 1, 3, Secretary-Treasurer 4; Choir 2, 3, 4; Auxilium Latinum 2; GATEWAY 3; Chorus for *A Christmas Mystery* 4; Cheer Leader 1, 4; Class Basketball 4; Class Badminton 4; Class Volley Ball 2.

Lithesome 'n lightsome . . . blithe smile . . . diminutive chanteuse . . . injects esprit de corps *through a megaphone . . . adroit seamstress . . . Manda.*

MARY CAROLYN COOK

GATEWAY, Business Manager 4; Dancer in *Quality Street* 4; Auxilium Latinum 2; Class Hockey 1, 2, 3; J.V. Hockey 3, Varsity Hockey 4; Class Basketball 1, 4; Class Volley Ball 1; Class Softball 1, 4; Class Bowling 1, 3, 2.

Service and fidelity . . . vigilant goal-tender . . . attractively brunette . . . modes of the minute . . . Cookie.

CATHERINE PHYLLIS DUFFY

National Honor Society

Legion, Representative 1, 2, Vice-president 3, President 4; Class Vice-president 4; Student Organization, Executive Council 4; Debate Club, Member 3; Library Club, Member 1; Auxilium Latinum 1, 2, 3; United Nations, Member 4; National Honor Society 3, 4; President Baltimore Youth Advisory Board 4; Secretary Inter-High Congress 1; Class Basketball 1, 2, 3, 4; Bowling Manager 2.

Sense and sensibility . . . fledgling genius . . . Legion luminary . . merry mannerisms . . . Duff.

GERALDINE DWYER COSGROVE

Sodality, Entertainment Committee 3, Chairman of Entertainment Committee 4; Debate Club, Member 4; United Nations, Member 4; TOWERS, Literary Staff 4; Dancer in *Monsieur Beaucaire* 3; Dancer in *Quality Street* 4; Class Swimming 1, 2, 3; Class Volley Ball 2; Prom Committee 4.

Humor intersperses seriousness . . . fashion plate . . . modulated voice . . . crown of golden glory . . . Gerrie.

ANN SPILMAN DUNNOCK

Missions, Member 3, 4; Dance Committee 4; Choral Club, Member 3; Debate Club, Alternate 3, 4; Auxilium Latinum 1, 2, 3, 4; United Nations, Member 4; GATEWAY 3; Stage Crew for *Monsieur Beaucaire* 3; Class Bowling 1, 3; Class Tennis 4.

Lovably loquacious . . . quandaries over quizzes . . . novice nurse . . . chemistry cognizance . . . nonsensical 'n nice . . . Ann.

ELEANOR ELIZABETH FISCHER

Missions, Member 3, 4; Auxilium Latinum 2; GATEWAY, Exchange Editor 4; Stage Crew for *Quality Street* 4; Class Hockey 1, 2, 3, 4; Class Basketball 2; J.V. Badminton 3; Class Softball 1, 3, 4, Varsity Softball 3; Class Bowling 1, 2, 3; Class Volley Ball 4.

Smile wreathed with dimples . . . merry eyes . . . abounding with energy . . . Pat.

ELIZABETH BURK GUNTHER

Auxilium Latinum 1, 2, 3; GATEWAY 3; Stage Manager for *Quality Street* 4; Class Swimming 4; Aquacade 3; Class Bowling 4; J.V. Bowling 4; Cheerleader 1.

Slim 'n trim . . . grace accompanies her every movement . . . sincerely sociable . . . soothing quiet of manner . . . spritely water spirit . . . Bet.

LOIS MARY GAERTNER

Legion, Member 2, Representative 3, 4; Class Secretary 4; Choral Club, Member 3, 4; Wardrobe Manager 3; Choir 4; Auxilium Latinum 1, 2; GATEWAY 3, TOWERS, Business Staff 4; Makeup Staff for *Quality Street* 4; Class Bowling 1.

Fashion right, fashion bright . . . unswervingly feminine . . . dulcet tones . . . conscientious . . . Lois.

MARY SUZANNE HAMMAN

Missions, Member 3, 4; Publicity Committee 4; Auxilium Latinum 2; United Nations, Member 4; TOWERS, Art Editor 4; Stage Crew for *Quality Street* 4; Class Hockey 1, 4; Class Swimming 1, 3, 4; Class Volley Ball 1, 2, 3; Class Bowling 1, 2; AA Hostess 4; Class Basketball 4; Choral Club 3; Dance Committee 4; Prom Committee 4.

An "artiste" from tip to toe . . . blue ribbon smile . . . gaiety prevailing . . . Suzie.

JEANNE ELIZABETH HANSON

Sodality, Member 4.

"Jeannie with the light brown hair" . . . and light brown eyes . . . top-notch typist . . . dieting devotee . . . makes those ivories tingle . . . Jeanne.

GEORGE ANNE HARRIS

Sodality, Member 4; Class Sub-Captain 1, Class Captain 3, 4; GATEWAY, Sports Editor 4; Class Hockey 1, 2, 3, 4; J.V. Hockey 1, 2; Class Swimming 1, 2, 3, 4; Class Basketball 1, 2, 3, 4; Varsity Badminton 3, 4; Class Volley Ball 2; Class Softball 3; AA, Member 1, 3, 4.

Rippling laughter . . . class captain, deluxe . . .sports standout . . . dynamo of determination . . . George.

MARY ELIZABETH HAPPEL

Missions, Representative 2, 3, 4, Dance Committee 4; Class Vice-president 2, 3; Auxilium Latinum 1, 2, 3, 4; United Nations, Committee Co-Chairman 4; GATEWAY 3; Prom Committee 4; Class Hockey 4; Varsity Tennis 1, 2, 3, 4; Varsity Badminton 2, 3, 4; Class Volley Ball 1; AA Treasurer 3, Hostess 4; Class Bowling 2; Tennis Championship 2; Tennis Manager 2, 4.

Queen of the courts . . . pert nose . . . a friend in need, in deed . . . Mary.

KATHLEEN MARY HOPE

Sodality, Representative 3, Eucharistic Committee 3, Publicity Chairman 4; United Nations, Secretary 4; Student Organization, Secretary 4; TOWERS, Typist 4; Stage Crew for *Quality Street* 4; Class Hockey 4; Class Swimming 1, 2, 3, 4; J.V. Badminton 2, 3, Varsity Badminton 4; Class Volley Ball 1, 2, 3; Class Softball 2, 3; Prom Committee 4.

Dances through life with an air of gay abandon . . . disarmingly frank . . . casual coiffure . . . Honey.

ANN BURNSIDE HOWARD

Missions, Member 1, 2, Representative 3, 4; Choral Club, Member 3; Debate Club, Chairman 4; United Nations, President 4; Anna Chevoski, in *Career Angel* 2; Lady Rellerton, in *Monsieur Beaucaire* 3; Assistant Director of *Quality Street* 4; Class Hockey 4; Class Swimming 1; Class Badminton 4; Class Softball 4.

A touch of seiousness, a spark of wit, a bit of nonsense . . . U.N. notary . . . proponent of the Thespian arts . . . harried but happy . . . Ann.

DOROTHEA GEORGIANNA KAMMERER

Missions, Member 2, 3, 4; United Nations, Member 4; Student Organization, Chairman of Campus Committee 4; Stage Crew for *Quality Street* 4; Class Hockey 2, 3, J.V. Hockey 2, Varsity Hockey 3, 4; Class Swimming 2, 3, 4; Class Basketball 3; Class Volley Ball 3; Class Bowling 2.

Sun-tanned aquabelle . . . well-chosen wardrobe . . . math master . . . guileless eyes . . . inimitable expressions . . . Dottie.

MARCIA DOROTHY HUGHES

Missions, Tinfoil Chairman 2, 3; Legion, Member 4; Debate Club, Member 3, President 4; Library Club, Member 1, Representative 2, President 2, 3, Senior Council 4; Auxilium Latinum 2, 3, 4; United Nations, Chairman of Financial Comimttee 4; GATEWAY, 3, 4; TOWERS, Literary Editor 4; Sister Michael in *Career Angel* 2, Henri de Beaujolais in *Monsieur Beaucaire* 3.

Savoir faire . . . expressive hands . . . a literary stylist . . . ability to succeed . . . candid . . . Marci.

EILEEN TERESA KEOGH

Library Club, Representative 3; Auxilium Latinum 2; United Nations, Member 4; Stage Crew for *Monsieur Beaucaire* 3; Prompter for *Quality Street* 4; Class Volley Ball 3; Class Softball 1; Class Bowling 2, 3, 4, J.V. Bowling 2, Varsity Bowling 3, 4.

Affable . . . assiduity marks her activities . . . proficient mathematician . . . frolicsome nature . . . Eileen.

JACQUELINE CHARTIER KIRWAN

Sodality, Art Committee 4; Prompter for *Quality Street* 4; Class Hockey 4; Class Volley Ball 3; Class Softball 3.

Shy smile . . . carefree 'n casual . . . oh, those eyes . . . perpetual knitter . . . calender conscious . . . the artistic touch . . . Jackie.

MARY ALMA KRONAU

United Nations, Chairman of Educational Committee 4; Representative 4; Makeup Staff for *Monsieur Beaucaire* 3; Costume Committee for *Quality Street* 4; Class Hockey 1, 4; Badminton Ladder 3, 4; Class Bowling 1, 2.

Enviable equanimity . . . inveterate golfer . . . saucy bunny nose . . . incomparable sense of humor . . . striking styles . . . Mareny.

MARY PATRICIA KOEHLER

Missions, Member 2, Assistant Stamp Chairman 3, Publicity Committee 3, Dance Committee 4; Library Club, Member 2, 4, Representative 3; Auxilium Latinum 1, 2, 3; United Nations, Member 4; GATEWAY, Associate Editor 3, 4; TOWERS, Literary Staff 4; Class Bowling 1, 2, 3, 4, J.V. Bowling 3.

Wistful 'n willowy . . . potent pen . . . "still waters run deep" . . . debonair . . . Mickey.

ARDEN PATRICIA LAKE

Sodality, Entertainment Committee 4; Choral Club, Member 1; TOWERS, Business Manager 4; President of the Red Cross Chapter 4; Servant in *Monsieur Beaucaire* 3; Ensign Blades in *Quality Street* 4; Class Hockey Team 4; Class Volley Ball Team 1, 2; Class Softball Team 2, 3; Varsity Softball 3.

Tallies for TOWERS *. . . level-headed . . . twinkling eyes and casual toss of the head . . . ludicrous lab coat . . . Ardie.*

ESTHER JANE LANG

Sodality, Member 4; Choral Club, Member 3; Library Club, Member 1; United Nations, Member 4; Class Hockey 1, 2, 3; Class Swimming 1, 2, 3, 4.

Modiste's dream . . . of classic feature . . . Stratford-bound . . . Magothy mariner . . . Esther.

JOAN ANN MARGERUM

Sodality, Member 2, 3; Typing Committee 4.

Rose-hued complexion . . . patron of culinary art . . . nimble with a needle . . . dotes on dogs . . . serenity and sincerity of manner . . . golden hair with reddish glints . . . Joan.

JOAN CATHERINE MARLEY

Missions, Member 4; Legion, Representative 1, 2; Debate Club, Hostess 3, Chairman 4; Auxilium Latinum 2; United Nations, Member 4; GATEWAY 3; Stage Crew for *Monsieur Beaucaire* 3; Stage Crew for *Quality Street* 4.

Smile enhanced by dimples . . . sunny mien . . . celtic curls . . . knit-wit . . . expressive hands . . . a winning way . . . Joan.

MARY ANN McCARDELL

Sodality, Art Committee 4; Missions, Member 3; Choral Club, Member 3; Auxilium Latinum 2; United Nations, Vice-president 4; GATEWAY 3; Stage Crew for *Quality Street* 4; Class Hockey 1, 3, 4; Class Swimming 1, 4; Junior Red Cross Representative 4.

Handy at hockey . . . between laughter and tears . . . blushes beautifully . . . l'artiste par excellence . . . 'McCardell.'

PATRICIA ANN McNAMARA

Missions, Representative 1; Legion, Member 2, 3, Representative 4; Choral Club, Member 1, 2, 3, 4; Choir 4; Library Club, Member 1; TOWERS, Business Staff 4.

Charmingly demure . . . reticent . . . her "Irish Eyes are Smiling" . . . typewriter troubles . . . slim 'n trim . . . Pat.

PATT ELLEN MEAGHER

Sodality, Chairman of Art Committee 4; Legion, Member 2, Representative 3; Debate Club, Hostess 3, 4; Library Club, Member 2, 3, Treasurer 4; United Nations, Representative 4; Student Organization, Chairman of Lockers 4; Auxilium Latinum 2; TOWERS, Business Staff 4; Stage Crew for *Monsieur Beaucaire* 3; Stage Crew for *Quality Street* 4; AA Hostess 4; Prom Committee 4.

Merry minx . . . clothes with a distinctive flair . . . "Curiosity killed the cat" . . . best describes our little Patt.

MARY ISABEL MEADE

National Honor Society

Missions, Representative 2, Vice-president 3, President 4; Class President 2, 3, 4; Debate Club, Secretary-Treasurer 3, Chairman 4; Auxilium Latinum 1, 2, 3; United Nations, Chairman of European Helpers 4; Student Organization, Executive Council 4; National Honor Society 3, 4; Duelist in *Monsieur Beaucaire* 3; Class Basketball 3, 4; Class Volley Ball 2, 3; Class Softball 1, 4; Gym Meet Manager 3, 4; AA Hostess 3, 4.

Leadership, scholarship, character, service . . . eyes that crinkle with laughter . . . stylish simplicity . . . Iz.

CAROLYN ANITA MILLER

Sodality, Eucharistic Committee 4; GATEWAY 3.

Gay señorita from Puerto Rico . . . her golden earrings add a touch of Spanish charm . . . Tau Phi . . . clothes that strike a high note in fashion . . . Nita.

MARY LOU MOHLHENRICH

GATEWAY 3; Red Cross Representative 4; Class Hockey 1, 2, 3; Varsity Swimming 2; Class Swimming 1, 2, 3, 4; Class Basketball 1, 2, 3; Class Volley Ball 2, 3; Class Softball 1, 2; J.V. Bowling 3, Class Bowling 1, 2, 3.

Uninhibited . . . spontaneity . . . a card at bridge . . . hosts of friends . . . merry mermaid . . . Lou.

VIRGINIA DOLORES PACIENZA

Sodality, Member 2, 3, Our Lady's Committee Chairman, 4; Class Representative 2; Legion, Member 1; Class Basketball 1, 2, 3; Class Volley Ball 2, 3; Class Bowling 2, J.V. 3; J.V. Hockey 3.

Vivid coloring . . . bridge and bowling . . . gaily garrulous . . . enviable eyelashes . . . Virginia.

EMALYNNE IVES MYERS

Missions, Member 3, 4; Library Club, Member 1, 2, 3, Vice-President 4; Choral Club 3, 4; Auxilium Latinum 2, 3, 4; United Nations, Member 4; Stage Crew for *Monsieur Beaucaire* 3.

Titian tresses . . . a "twinkle grin" . . . naturally nice . . . "Oh, you poor child" . . . becoming freckles . . . gentleness and geniality . . . Lynn.

AMELIA SOPHIE PACY

Sodality, Representative 2, 3, 4, Treasurer 3, 4; Auxilium Latinum 2, 3; Student Organization, President 4; GATEWAY 3, 4; TOWERS, Sports Editor 4; Varsity Hockey 4, J.V. Hockey 3, Class Hockey 2, 3; Class Basketball 1, 2, 3, 4; Class Volley 1, 3; Class Bowling 1, 2; Volley Ball Manager 3.

Student, sportsman, Sodalist . . . epitome of poise . . . supervises the S.O. . . . dependable all ways, always . . . Dootsie.

BARBARA ADELAIDE PURCELL

Missions, Member 1, Publicity Committee 4; Legion, Member 2, 3; Choral Club, Member 1, 3; Choir 2, 3; Auxilium Latinum 1, 2, 3; United Nations, Member 4; GATEWAY 3; Poster Club 4; Class Volley Ball 1, 2; Class Softball 3; Class Bowling 2, 3.

Dark-haired daughter of Erin . . . sweetly she sings . . . quirk of the eyebrow . . . a dash of nonchalance . . . artistic aptitude . . . Perce.

MARY GENEVIEVE REA

Missions, Clothing Chairman 2, Coupon Chairman 3, Clothing Chairman 4; Class Secretary 4; Debate Club, Hostess 3, Secretary 4; Auxilium Latinum 2; United Nations, Member 4; Stage Crew for *Monsieur Beaucaire* 3; Stage Crew for *Quality Street* 4; Varsity Hockey 4, Class Hockey 1, 2; Class Softball 1, 2, 3, 4.

Pert, petite, poised . . . mission-minded . . . musical . . . lively laughter . . . aims to please, and pleases . . . Rea.

MARY JANE RAFFERTY

Missions, Member 2, 3, 4, Clothing Chairman 3; Class Secretary 1, 3, Class Treasurer 4; Auxilium Latinum 1, 2, Medal 3; Student Organization, Representative 4; Music Scholarship 3; Class Swimming 1, 2, 3, 4; Class Basketball 1, 2; Class Badminton 4; Class Volley Ball 4; Class Bowling 1, 2, 3, 4; Varsity Bowling 2, J.V. Bowling 3, 4; Bowling Manager 4; Aquacade 3.

As Irish as her name implies . . . diminutive in stature only . . . a pal to puppies . . . nice to know, fun to be with . . . Mary Jane.

AGNES CLAIRE RHEIN

Legion, Member 2, 3, 4; Choral Club, Member 1, Wardrobe Mistress 3, President 4; Chorus 3; Choir 3, 4; United Nations, Member 3, 4; GATEWAY 3, 4; Makeup Staff for *Quality Street* 4.

An unruffled calm . . . sublime songstress . . . warmth of manner . . . heartfelt laughter . . . Claire.

TOWERS

CLASS OF '49

ANNE CULLEN ROGERS

Missions, Representative 1, Stamp Chairman 2, Treasurer 3, Member 4; Class President 1; Library Club, Member 1, 2, Secretary 3, President 4; Auxilium Latinum 2, 3; United Nations, Member 4; Stage Crew for *Quality Street* 4; Varsity Swimming 3, Class Swimming 1, 2, 4; Class Basketball 1; Varsity Tennis 3, 4; Varsity Badminton 4; Class Bowling 2, 3.

Roguish grin . . . adept racquet wielder . . . acme of amicability . . . a person of responsibility . . . Anne.

BETTY ANN SCHARF

Auxilium Latinum 1, 2, 3; GATEWAY, Sports Editor 3, 4; Varsity Hockey 4, J.V. Hockey 3, Class Hockey 1, 2, 3; Class Badminton 4; Class Swimming 1, 2, 3, 4; Varsity Basketball 4, J.V Basketball 1, 2, 3, Class Basketball 1, 2, 3; Varsity Softball 3, Class Softball 1, 2, 3, 4; Varsity Tennis 4.

Mischievous miss . . . dry wit . . . sports page . . . marvelous memory . . . victorious on varsity . . . Betty.

PATRICIA MARY SAFFRAN

Sodality, Literature Committee 4; United Nations, Member 4; St. Joseph in *A Christmas Mystery* 4; Stage Crew for *Monsieur Beaucaire* 3; Head of Stage Crew for *Quality Street* 4.

Tranquil temperament . . . flaxen fair . . . joined us in junior year . . . mildly modulated tones . . . lesson-wise . . . Pat.

JEANNE CAROLYN SCHRAMM

Missions, Member 4; Library Club, Member 4; Class Swimming 4; Class Softball 4; Cheerleader 4.

Journeyed from New Jersey . . . spirited cheerleader . . . vibrancy . . . that certain lab technique . . . a touch of sophistication . . . Jeanne.

MARIE LOUISE SHRIVER

Sodality, Representative 3, 4; Debate Club, Member 3, Treasurer 4; Auxilium Latinum 2; Student Organization, Chairman of Scrap Book Committee 4; GATEWAY, Associate Editor 3, 4; TOWERS, Literary Staff 4; Mr. Collins in *Pride and Prejudice* 1; Innkeeper in *No Room at the Inn* 1.

Incomparable individualist . . . capacity for literary gems . . . a yen for the footlights . . . voluble and responsive . . . nobility of character . . . Weesie.

CHARLOTTE PATRICIA TAYLOR

Sodality, Art Committee 4; Class Vice-President 4; Debate Club, Vice-President 4; TOWERS, Business Staff 4; Poster Club 4; Lady Mary in *Monsieur Beaucaire* 3; Miss Susan in *Quality Street* 4; Prom Chairman.

Acting laurels . . . a smile that radiates sincerity . . . delightful demureness . . . at ease with an easel . . . honor bright . . . business ability . . . Patsy.

ANNETTE TERESA SUCRE

Missions, Member 3, 4; Class Sub-Captain 3, 4; Choral Club; Assistant Wardrobe Mistress 3; Choir 3; Auxilium Latinum 2; United Nations, Member 4; Dancer in *Monsieur Beaucaire* 3; Dancer in *Quality Street* 4; Class Hockey 1, 2, 3, 4; Class Swimming 1, 4; Varsity Basketball 4, J.V. Basketball 2, Class Basketball 1, 2, 3; Class Badminton 4; Class Volley Ball 1, 2, 3, 4; Class Bowling Team 1.

Statuesque and stately . . . graciousness . . . future woman in white . . . wears her blushes well . . . Lotta.

THELMA TAYLOR

Missions, Member 1, 4; Legion, Member 3; Choral Club, Member 3; Auxilium Latinum 1, 2, 3; United Nations, Member 4; GATEWAY 3; Class Volley Ball 3; Class Bowling 2, 3, 4; Aquacade 3; J.V. Bowling 4; Class Swimming 4.

Taffy-colored Dutch bangs . . . year round tan . . . aquatic ability . . . ten-pin tumbler . . . sincere 'n unaffected personality . . . Thelma.

ANN MORGAN THOMAS

Sodality, Eucharistic Committee 4; Missions, Member 3; Auxilium Latinum 2; United Nations, Member 4; Stage Crew for *Monsieur Beaucaire* 3; Stage Crew for *Quality Street* 4; Class Volley Ball 2.

Becomingly brown-eyed . . . sudden glints of humor . . . weakness for cocker-spaniels . . . quiet 'n unassuming . . . Ann.

RUTH CHARLOTTE WITLER

Sodality, Chairman of Literature Committee 4; Legion, Member 2, 3; Class Treasurer 3, 4; Debate Club, Hostess 4; Library Club, Member 2, 3, 4; Auxilium Latinum 2; United Nations, Educational Committee 4; Student Organization, Cafeteria Committee 4; Stage Crew for *Monsieur Beaucaire* 3; Stage Crew for *Quality Street* 4; J.V. Badminton 3, 4.

Winsome ways . . . keeper of the coin . . . skillful with shuttlecock 'n racquet . . . charming and complaisant . . . Char.

JOAN CAROL WEAVER

Library Club, Member 1; Auxilium Latinum 2; Poster Club 1; Prom Committee 4.

Accordian artiste . . . the busy click of knitting needles . . . test tube talent . . . unexpected bursts of hilarity . . . dabbler in watercolors . . . Joanie.

JANE FRANCES WUNDER

Sodality, Entertainment Committee 4; Legion, Representative 1, 2; Auxilium Latinum 2; United Nations, Member 4; Student Organization, Executive Council 4; GATEWAY 3; Stage Crew for *Monsieur Beaucaire* 3; Class Hockey 3, 4; Class Swimming 4; Class Basketball 1, 2; Class Volley Ball 2; Class Softball 1, 2, 3, 4.

Knack for the nautical . . . fervor 'n fealty . . . clever at the keyboard . . . rollicking laughter . . . Janie.

MARGARET ANNE YOUNKER

National Honor Society

Missions, Member 2, Stamp Chairman 3, Spiritual Treasurer 4; Class Treasurer 2, 3; Library Club, Member 2, 4, Treasurer 3; Auxilium Latinum 1, 2, 3; United Nations, Member 4; National Honor Society 3, 4; GATEWAY, Editor-in-chief 3, 4; TOWERS, Literary Staff 4; Badminton Ladder 3. .....

Einstein, j. g. . . . elucidation . . . literary light . . . gesticulation . . . GATEWAY *pilot . . . serious imp . . . Younk.*

THEOPHELIA WANDA ZAMECKI

Legion, Member 3, 4; Choral Club, Member 1, Librarian 3, 4; Chorus 1, 3; Choir 3, 4; Auxilium Latinum 2, 3; GATEWAY 3, 4; Stage Crew for *Monsieur Beaucaire* 3; Background Music and Dancer in *Quality Street* 4.

Versatile keyboard virtuoso . . . impeccably groomed . . . assistance with alacrity . . . a cheerful countenance that bespeaks a happy heart . . . inherent dignity . . . Theo.

Sodality officers and chairmen hold a meeting in the Assembly Hall. *Left to right:* Dootsie Pacy, *treasurer;* Evie Talley, *vice-president;* Anne Seifert, *parliamentarian;* Pat Bounds, *secretary;* Dot Brown, *prefect;* Virginia Pacienza, *Our Lady's Committee;* Kathleen Hope, *publicity;* Mary Hennessy, *Eucharistic committee;* Patt Meagher, *art committee;* Gerrie Cosgrove, *entertainment;* Joan Margerum, *typing;* Charlotte Witler, *literature.*

Sodalists storm the Iron Curtain in a cadence of prayer.

Dorothy Brown, prefect, crowns Our Lady as Queen of Notre Dame during the presentation of flowers by the First Communicants.

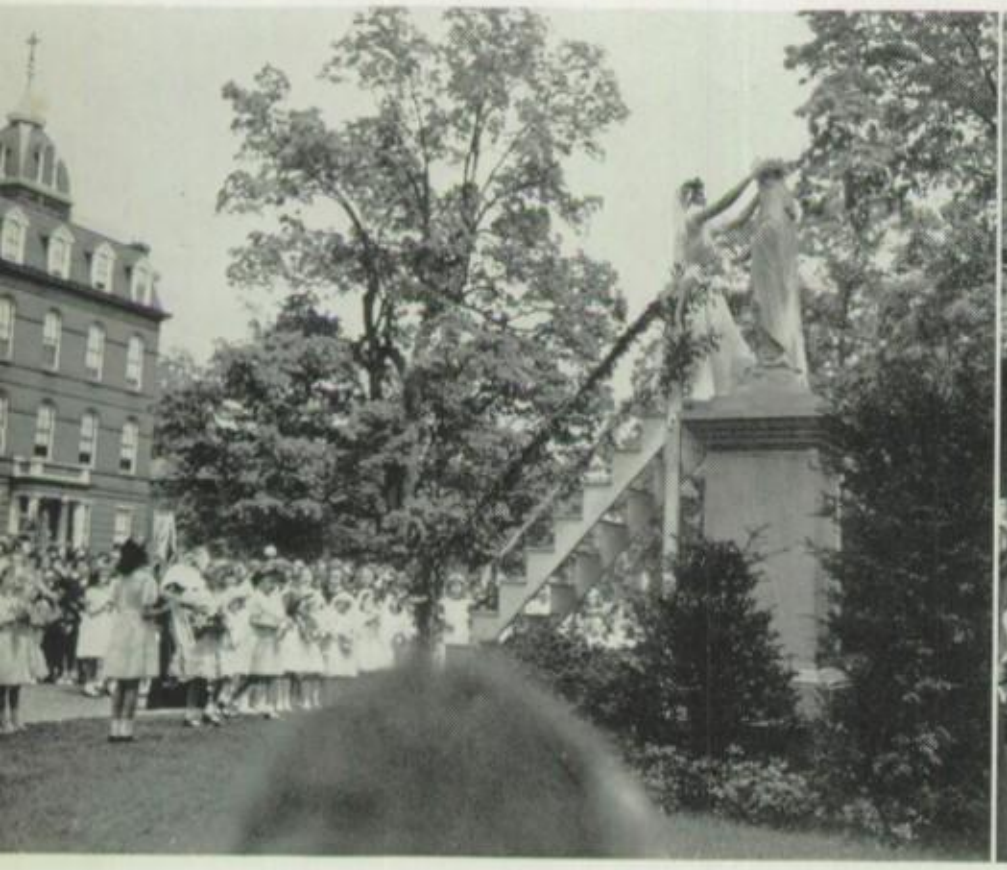

Parents, as well as students, honor the Mother of God at the May Procession.

The Legion of Decency aims to maintain a high standard in movies and books.

OFFICERS

President PHYLLIS DUFFY
Vice-president SANDRA WATSON

MEMBERS

Lucille Aidt
Virginia Ball
Carol Beckman
Betty Beyer
Rosalie Boccuti
Nancy Brady
Marcella Buettner
Marilyn Burke
Cathleen Butt
Theresa Byrne
Betty Clark
Peggy Claypoole
Joan Cleary
Margaret Cook
Pat Corrigan
Annina DiNardo
Gloria Ditzel
Patricia Doyas
Mary Lucia Eilers
Carolyn Fisher
Lois Gaertner
Kathryn Geraghty
Joan Gordon
Mary Jo Harrington
Betty Hartley
Marcia Hughes
Margaret Helmrich
Carlita Hessler
Anne Hinchliffe
Lillian Holms
Norma Jackson
Charlotte Johnson
Mary Kalb
Joan Kellerman
Ann Kelly
Nola Kortner
Mollie Lee
Delma Lee Loane
Sue Luber
Diane MacIntyre
Ciril McAllister
Abby McCardell
Nancy Lee McGrail
Pat McNamara
Frances Marciano
Joan Massel
Peggy Murphy
Regina Pouder
Mary Jane Reber
Claire Rhein
Miriam Rhein
Virginia Ruley
Ellen Ryan
Mary Lou Sauer
Betsy Ann Sheridan
Maria Silverman
Mary Ann Stark
Dorothea Swiss
Irma Taylor
Mary Lou Touhey
Ann Travers
Jackie Trinite
Josephine Trombetta
Antoinette Vazzana
Jackie Watson
Margaret Wheltle
Mollie Wiberg
Dolores Wilkenson
Nancy Lee Wright
Diane Yeakel
Theo Zamecki

Officers and members of the Legion of Decency

MISSION OFFICERS, *Seated, left to right:* Peggy Watson, *vice-president;* Mary Isabel Meade, *president;* Mary Hathaway, *secretary.* *Standing:* Margaret Anne Younker, *spiritual treasurer;* Pat Rutledge, *treasurer.*

The martial tempo of the Missions . . .

Left: Publicity Committee gathers at the bulletin board. *Left to right:* Mary Ahlers, Betty Watson, Suzanne Hamman, Julia Smith, Virginia Brandon. *Kneeling:* Barbara Purcell and Patty Lilly.

Below: Zealous missionaries sort stamps for the missions.

NDM and Mt. St. Joe rehearse for a Local Conference meeting. *Left to right*: Carolyn Hainke, Anne Zerhusen, Judy Dailey, Peggy Watson, Betty Watson, Katherine Pinto, Pat Corrigan, Mary Isabel Meade, Emmy Lou Armacost, Pat McNamara, Lois Gaertner.

the world for the Sacred Heart.

Mary Isabel Meade, *president*, crowns Estelle Klemkowski as Quiz Queen in a Shield questionnaire.

Point and Counterpoint

Above: LeClerc Debating Society Officers. *First Row, left to right:* Patsy Taylor, *vice-president;* Marcia Hughes, *president;* Mary Rea, *secretary. Second Row:* Marie-Louise Shriver, *treasurer;* Margaret Cook, *chairman of arrangements;* Charlotte Witler, *co-chairman of Hostess Committee* with Patt Meagher *(absent).*

Members of LeClerc Debating Society

Lou Allar
Carolyn Civish
Gerrie Cosgrove
Anne Dunnock
Mary Ellen Ellis
Anne Frey
Kathryn Geraghty
Teresa Feeley
Mary Hathaway
Anne Howard
Nancy Lee McGrail
Joan Marley
Katherine Pinto
Pat Rutledge
Betsy Sheridan
Carroll Wells
Charlotte Witler

Left: Debate with Mt. St. Joe. *Seated, left to right:* Joe Kantorski, Katherine Pinto, Marcia Hughes, Anne Frey, Jerone Passagno. *Standing:* Howie Sanks, Chuck Debelius.

Below: Inter-team debate in Assembly Hall. *Left to right:* Marcia Hughes, Phyllis Duffy, Katherine Pinto, Joan Marley, Betsy Ann Sheridan, Carolyn Civish, Mary Hathaway.

Our UN moves always in a smooth legato

Above: UN Officers and Chairmen, *seated left to right:* Mary Alma Kronau, Mary Happel, Mary Ann McCardell, *vice-president;* Pat Mulvey, Margaret Cook, Kathleen Hope, *secretary;* Peggy Watson, Ann Howard, *president;* Barbara Hughes, Carolyn Civish, Marie Silverman, *treasurer;* Betsy Ann Sheridan. *Standing:* Betty Watson, Pat Rutledge, Dorothea Swiss, Margaret Helmrich, Ann McNulty, Mary Isabel Meade, Marcia Hughes, Patt Meagher, Abby McCardell.

Right: Ann Howard, Margaret Helmrich, Marguerite Castagna, Mary Hennessy, Ciril McAllister and Abby McCardell chat with Eugene Sekulow after a UN meeting at which the latter discussed his Scandinavian trip.

Below: Working Model of a United Nations Security Council Meeting. Subject: Netherlands-Indonesian Dispute. Maryellen Ellis, *presiding,* flanked by Charlotte Johnson, left, as secretary-general and by Peggy Watson, right, as assistant secretary-general. *Members, left to right:* Mary Jo Harrington, Paula Tippett, Mary Nilles, Pat Corrigan, Carolyn Civish, Sandra Watson, Mary Lou Ulrich, Pat Byrd, Pat Bounds, Ann Seifert, Dot Brown.

The Choral Club, under the direction of Miss Eva Shaw of the Peabody Conservatory, rehearses for the spring concert.

Our harmony is also kept in cantabile

CHORAL CLUB

President	Claire Rhein
Secretary-Treasurer	Amanda Cecil
Librarian	Theo Zamecki
Wardrobe Manager	Pat Byrd

Shirley Armstrong
Mary Barranco
Rosalie Boccuti
Elizabeth Carozza
Madge Cecil
Joan Cleary
Adrianna Corasaniti
Lois Gaertner
Shirley Getzendanner
Betty Hartley
Carlita Hessler
Peggy Hofmann
Norma Jackson
Nola Kortner
Delma Loane
Mary Catherine Mallon
Diane MacIntyre
Pat McNamara
Emalynne Myers
Miriam Rhein
Sarah Sardo
Delia Smith
Sarah Lee Talbot
Ann Yeager
Diane Yeakel

Top left: The Three Wise Men (Patricia Byrd, Adriana Corasaniti and Theo Zamecki) adore the Christ Child while Mary (Claire Rhein) watches.

Bottom left: Delma Lee Loane, Sarah Sardo, Norma Jackson and Joan Cleary take the part of shepherds in the Christmas pageant staged by the Choral Club.

The baby Student Organization is a triumph in allegro.

Above: Seated, left to right: Kay Krause, Barbara LaPorte, Joan Gordon, Ruth Ryan, *vice-president;* Barbara Porter, Dootsie Pacy, *president;* Kathleen Hope, *secretary;* Mary Jane Rafferty, Jane Wunder. *Standing:* Pat Byrd, Pat Bounds, Kathryn Geraghty, Mary Isabel Meade, Sandra Watson, Carolyn Civish, Margaret Anne Younker, Dot Brown, Phyllis Duffy, Anne Seifert, Marilyn Burke, Nola Kortner, *treasurer (absent).*

Top right: Carolyn Civish, Mary Ellen Ellis, Anne Lewis Jones, Mary Lou Ulrich, Rose Ann Noppenberger, Betsy Ann Sheridan are admitted by Pat Bounds and Joyce Pfeifer as the SO supervises its annual election.

Bottom right: Senior class members of the National Honor Society, Marilyn Burke, Mary Isabel Meade, Phyllis Duffy and Margaret Anne Younker help inaugurate a new chapter of the National Honor Society at St. Mary's High in Annapolis. Center: Rev. Stanley Driscoll, C.SS.R., Rector of St. Mary's, and Sister Mary Virginia, headmistress of Notre Dame of Maryland Prep.

Tempo quickens with the approach of the dead-line

THE GATEWAY

MARGARET ANNE YOUNKER	*Editor-in-chief*
MARY KOEHLER	*Associate Editor*
MARIE-LOUISE SHRIVER	*Feature Editor*
MARILYN BURKE	*Fashions*
MARY AHLERS	*Artist*
GEORGE ANNE HARRIS	*Sports*
BETTY SCHARF	*Sports*
CAROLYN COOK	*Business Manager*
PAT FISCHER	*Exchange Editor*

The Keepers of the Towers write the score of our symphony.

THE TOWERS

EMMY LOU ARMACOST	*Editor-in-chief*
MARCIA HUGHES	*Literary Editor*
MARY KOEHLER	*Literary Staff*
MARILYN BURKE MARGARET ANNE YOUNKER MARIE-LOUISE SHRIVER GERRIE COSGROVE	
DOOTSIE PACY	*Sports*
MARY AHLERS SUZANNE HAMMAN	*Artists*
VIRGINIA BRANDON	*Cartoonist*

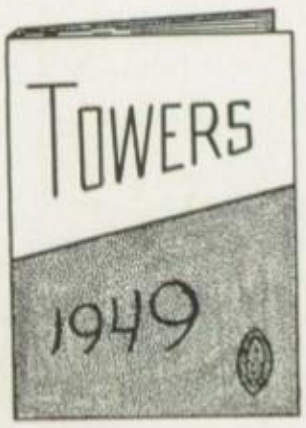

The Business Staff work on advertising layouts. *Left to right:* Pat Taylor, Lois Gaertner, Kathleen Hope, Pat McNamara, Charlotte Witler, Arden Lake, business manager, and Patt Meagher *(absent)*.

Students and faculty participate in the annual May Procession.

This C Major of Life . . .

Rev. Francis Morrison of St. Mary's, Govans, receives candidates into the Sodality. *Left to right:* Joy Cosgrove, Peggy Murphy, Carolyn Fisher, Barbara Hughes, Mary Barranco, Marcella Buettner and Rosalie Boccuti.

Upper School pays honor to the pilgrim statue of Our Lady of Fatima.

Senior B Class demonstrates how to prepare for the administration of the sacrament of Extreme Unction. *Standing, left to right:* Joan Blondell, Mary Ann McCardell, Suzanne Hamman, Joan Margerum, Jane Wunder, Joan Marley, Nancy Aiken, Jackie Kirwan; *kneeling:* Betty Bradley; *striking match:* Dottie Kammerer.

Students pray devoutly before the Shrine of the Sacred Heart after the Enthronement Ceremony conducted by Father Anthony Pohle. *Left to right:* Nancy Lee Wright, Jo Trombetta, Miriam Rhein, Judy Dailey, Carol Beckman.

. . . *Religion*

Mary Ellen Ward, *center,* prepares to give her religion project. Molly Wiberg works the projector and Sister Ramona smiles approval.

Books are a reliable score

Above: Officers and members of the Library Club frame the Book Week Exhibit. *Standing, left to right:* Marcia Hughes, Sally McGovern, Celia Ann Read, Anne Rogers, Margaret Anne Younker, Mary Koehler, Emalynne Myers, Emmy Lou Armacost, Katherine Pinto, Jean Schramm, Pat Fold; *seated:* Mary Gloria Zelinski, Ella O'Neill, Sue Albert, Pat Byrd, Patt Meagher, Nancy Lee Wright, Jackie Watson, Charlotte Witler, Marguerite Castagna.

Top left: Katherine Pinto and Anne Howard, winners of the Library Club essay on Maryland Publishers, congratulate each other in front of the project for National Book Week.

Bottom left: Enjoyment supersedes shelving as Library Club enjoys a Valentine Party prepared by Sister Alfrieda, librarian.

Below: The Senior Council of the Library Club discuss plans for future meetings. *Left to right:* Marcia Hughes, Pat Meagher, Emalynne Myers, Anne Rogers, Pat Byrd, Emmy Lou Armacost, Margaret Anne Younker.

Seniors George Anne Harris, Esther Lang, Jeanne Hanson, Joan Margerum, Virginia Pacienza, Pat McNamara and Mary Lou Mohlhenrich all play a part in bathing baby.

The steady rhythm of classes . . .

The junior art class try their hand at various arts and crafts. *Left to right:* Anne Lewis Jones, Patti Lilly, Frances Marciano, Sandra Watson and Julia Smith.

Ann Rouchard and Betty Tilghman serve their classmates of the Junior B division a tempting breakfast of pancakes cooked during the Home Economics period.

Senior A chemists test for the unknown.

Miss Ruth Bradley talks to Lois Gaertner about Careers and Personality. Students of this course include, *standing, left to right:* Amanda Cecil, Claire Rhein, Pat Fischer; *seated:* Joan Marley, Mary Rea and Joan Boyd. *Standing behind the desk:* Carolyn Cook and Ann Rogers.

Miss Ruth Bradley records a reading for Jackie Watson. Listening are Marion Schneider, Marie Silverman, Theo Chrul, Virginia Ball and Molly Wiberg.

Sally Black demonstrates the intricacies of geometry to the juniors, while Sister Pancratia supervises.

Sophomores at the microscope: Harriet Reinecke, Joyce Kimmel, Peggy Bagli, and Janet McFee.

Sister Deotila presides over a freshman Latin class.

Freshmen Nola Kortner, Patty O'Byrne and Sue Luber display masks on the art bulletin board.

Virginia Pacienza reads a report to senior sociology class. Sister Gonzales listens intently.

Under the direction of Miss Paula Eicke, art instructor, senior artists experiment with sketching on the front steps.

To start off the afternoon's activities, George Anne Harris, senior class captain, directs the frosh washer-women in a general 'mop-raising'.

"Praise Seniors!" is the order of the day, and Marie Louise Shriver, Amanda Cecil and Reva Campbell see that frosh obey.

Initiation is played in the opening bars

Seniors lend a hand to freshmen ballerinas, who take to their toes with ease. Seniors are Pat Fischer, Carolyn Cook, Betty Scharf, Dottie Kammerer and Joan Boyd. Mary Kathryn Carroll, Jackie Watson, Mary Agnes Galvin and Jane Kearns are the frosh.

Diane MacIntyre, freshman, finds she must pay the penalty as she bites into an onion thrust at her by Mary Alma Kronau.

In the Christmas pageant, the Angel Gabriel (Lois Gaertner), appears to the Blessed Virgin Mary (Claire Rhein). The tableau was presented by the Choral Club two days prior to the holidays.

Top: Laden with packages, the seniors set out for St. Mary's Industrial School, where they will present the boys with both entertainment and gifts. *Left to right:* Jane Wunder, Joan Margerum, Jeanne Hanson, Anita Miller, Esther Lang, Mary Lou Mohlhenrich, Virginia Pacienza, Dottie Kammerer, and Reva Campbell.

Bottom: An exchange of presents in class 10A results in "ohs" and "ahs" and other exclamations of surprise.

Joyous Rhythms herald the Concertmeister

'Pinning the toys on Santa's pack' proves an interesting game for all as the Library Club entertains the children of St. Mary's Orphanage at a Christmas party in the Rec Room.

The military ball introduces a social note into the lives of Phoebe (Carroll Wells) and Susan (Patricia Taylor).

"Quality Street"

Left: Forced to teach school for a living, Miss Phoebe Throssel (Carroll Wells) gives a dancing lesson in which the boys (Molly Wiberg and Jacqueline Watson) prove unwilling pupils, while the girls (Ann Kelly and Mary Kathryn Carroll) are quite dainty.

Below: A glimpse behind the scenes finds the stage crew busy with scenery and backdrops. *Standing:* Ann Howard and Claire Rhein; *on ladder:* Joan Marley.

Betty Gunther, stage manager, presents a book, and Ann Howard, assistant director, proffers flowers to Miss Ruth Bradley, who directed the play. Both book and bouquet are tokens of appreciation from the cast.

Legion of Decency presents a preview of motion-picture *Joan of Arc*. *Left to right:* Joan, Mary Jo Harrington; attendant, Molly Wiberg; bishop, Sandra Watson; second attendant, Jackie Watson; *Kneeling:* Dauphine, Lois Gaertner.

Grease Paint and Footlights Provide Exotic Tone-Colors To Life

In a tense moment from *The Bishop's Candlesticks*, presented by Freshman A and directed by Miss Ruth Bradley, Jean Valjean (Sue Luber) is judged by the bishop (Dottie Ann Voelkel). Marie (Regina Pouder) sits by the fire, while Persime, (Diane MacIntyre) and the gendarme (Lucille Aidt) look on.

Freshman comprise the Heavenly Host in Marc Connelly's *Green Pastures*. *Top row, left to right:* Madge Cecil, Virginia Ruley, Joan Cleary, Norma Jackson, Rosalie Boccuti, Ann Travers; *bottom row:* Mary Kalb, Ann Kelly, Joan Kerr, Delia Smith, Miriam Rhein, Peggy Wheltle.

In a French play presented by the Junior Class, grandmother (Sandra Watson) trounces Monsieur Loup (Mary Campbell Jessop), as Red Riding Hood (Pat Bounds) and a friend (Pat Byrd) look on.

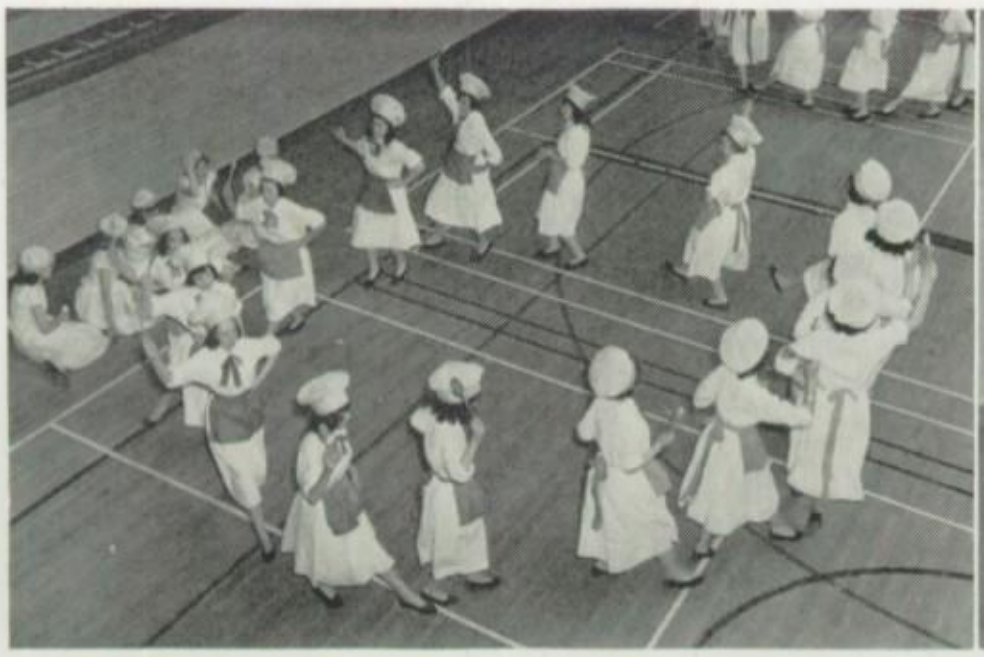

The Freshman Bakers dance gaily while waving spoons.

Seniors, *left to right*, Mary Isabel Meade, Marie-Louise Shriver, Mary Rea, Reva Campbell, Jane Wunder, George Anne Harris, Theo Zamecki, Jeanne Schramm and senior mascot Baby Cook (foreground) mince gracefully as little old ladies in the annual Gym Meet.

Jocund strains of the dominant

Dottie Kammerer nets points for the seniors by performing on the travelling rings.

Freshman Barbara Hughes leaps over the buck while Peggy Bagli, sophomore, stands ready to assist.

Seniors execute their exercises in competition for Gym Meet Cup.

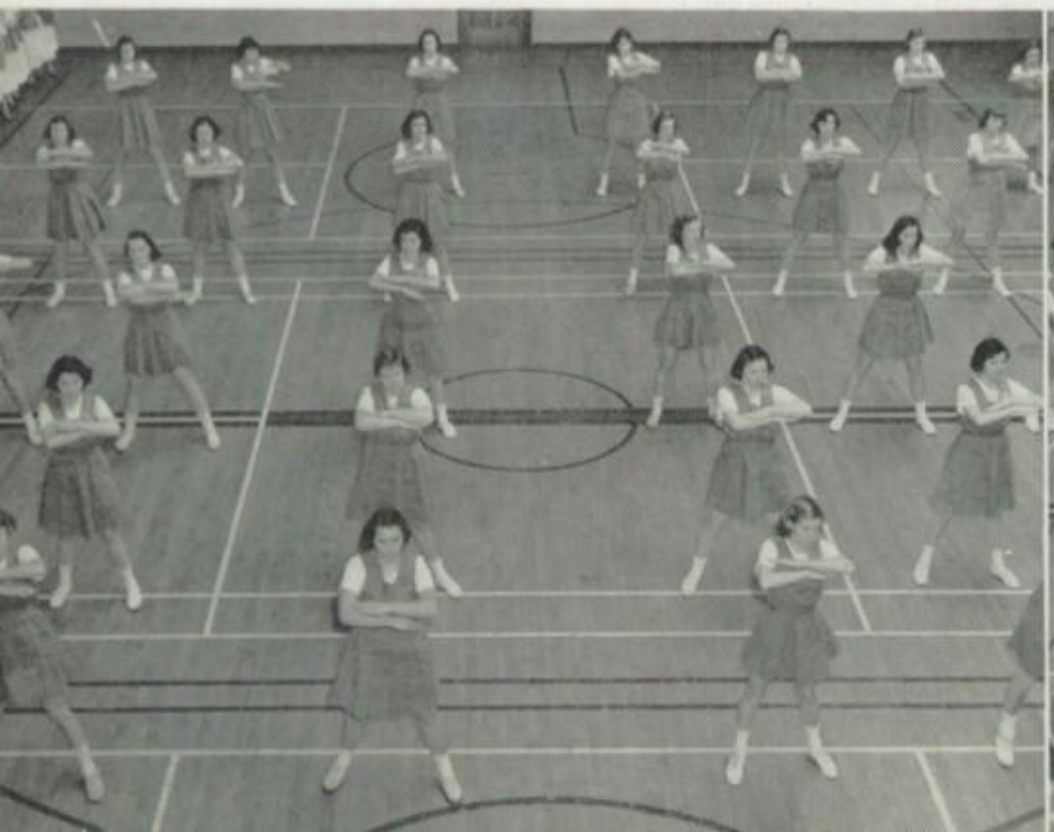

Precision is the keynote as Upper School classes assemble for Gym Meet.

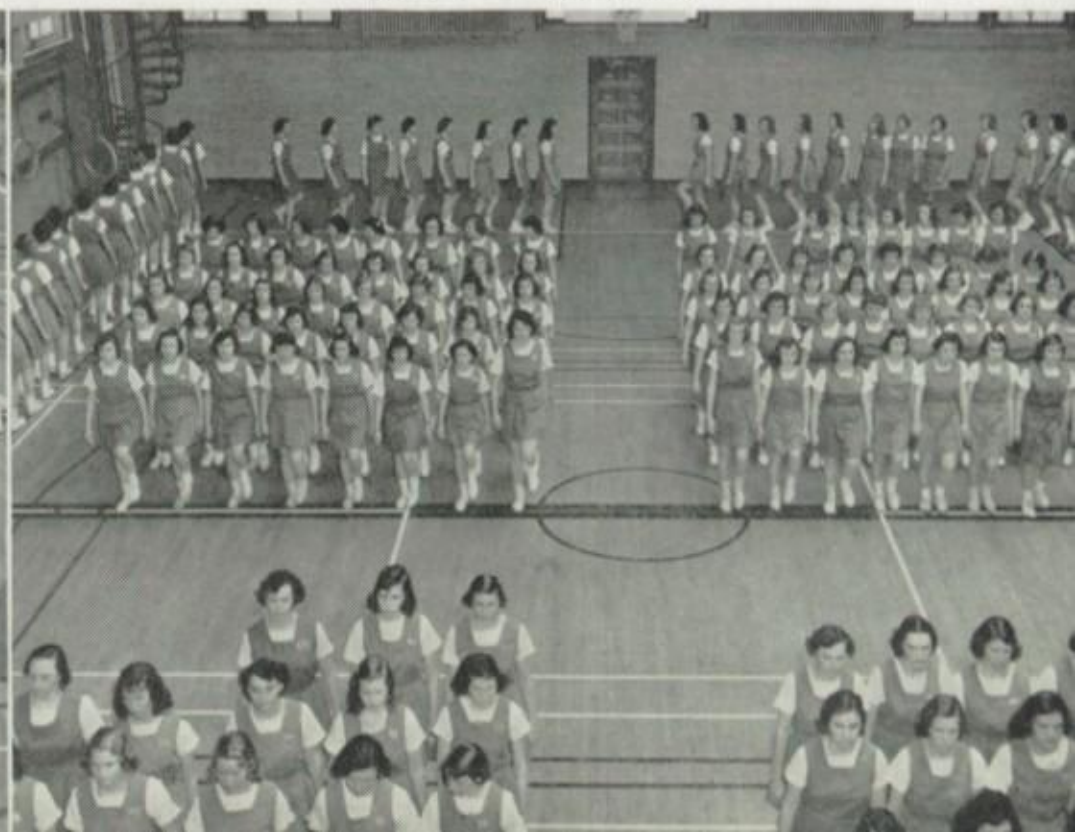

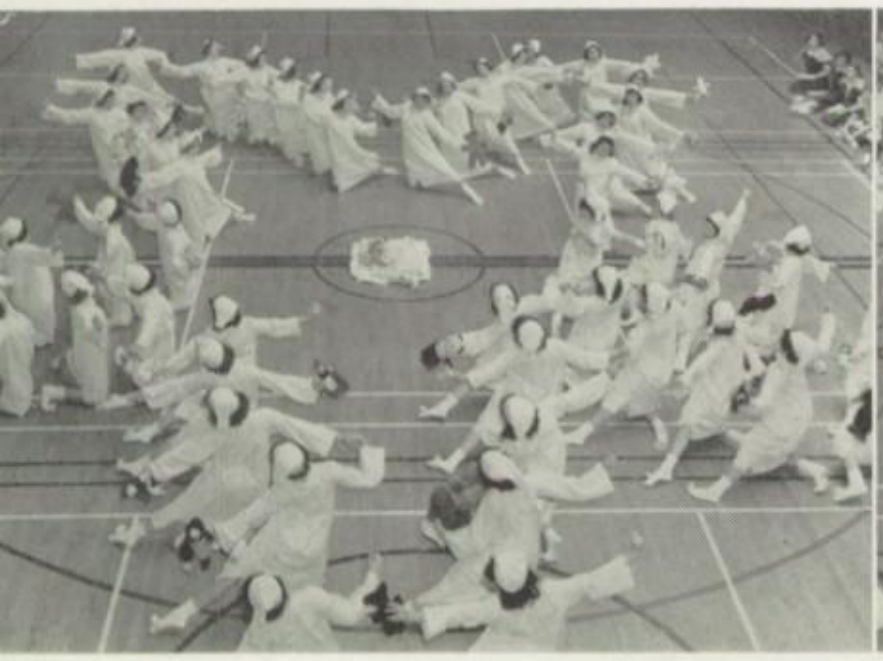

"So tired!" are the Sophomore "Sleepy Time Gals" as they perform their dance.

"A Fella with an Umbrella" is the theme of the Junior dance.

the Gym Meet are key of athletics

Senior Betty Scharf hurdles the high-box, while Joy Cosgrove, freshman, looks on.

Freshmen offer keen competition for the cup as they go through their exercises.

The sophomore exhibit uniformity in their exercises.

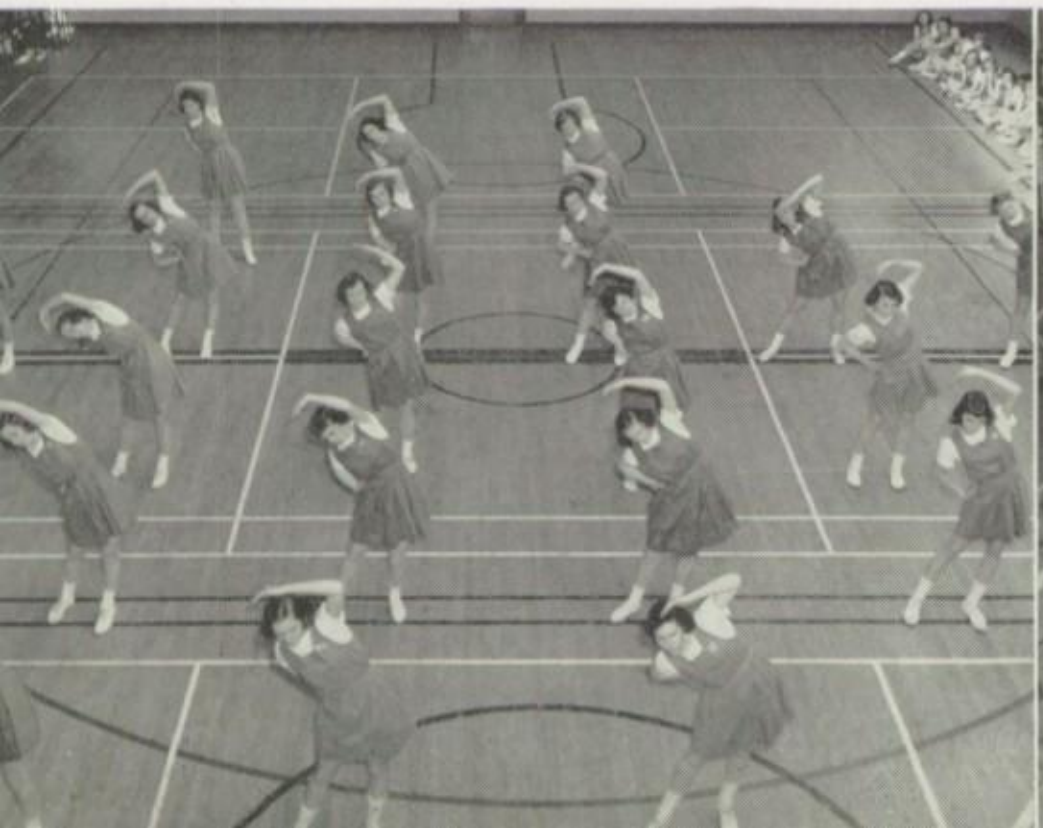

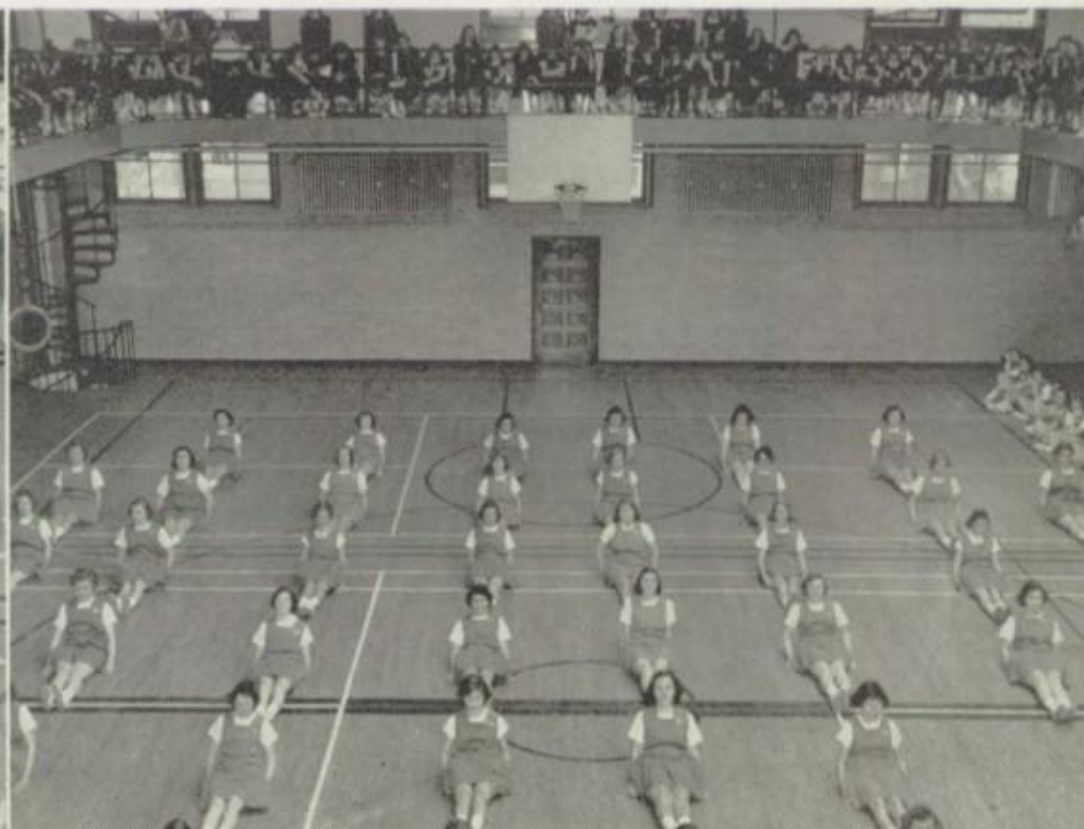

Student nurses, Joan Manley and Jeanne Reilly, '48, with graduate nurse from St. Agnes Hospital discuss nursing requirements with Annette Sucre, Mary Lou Ulrich, Teresa Feeley, and Claire Rhein.

Father Frederick Andre, CSSR, in charge of propagating devotion to Our Lady of Perpetual Help, relates picture's history to Peggy Watson, Nancy Horn, Ruth Ryan, Paula Tippett, Theo Zamecki, Diane Todd, Anita Miller and Pat Lappé, and Mary Louise Russell.

Light

Mr. Lee McCardell, Foreign Correspondent for *Sunpapers*, chats with Abby McCardell, Harriet Reinecke, Ann Travers, Mary Ann McCardell, Charlotte Johnson, Janet McFee and Tilly McCardell.

Teresa Feeley, Carol Quillen and Phyllis Duffy discuss features of Downtown Week with representative from the Lions' Club.

"Going . . . going . . . gone!" Marilyn Burke and Kathleen Hope conduct an auction sale for the Lost and Found department.

Intermezzo

Students seek autograph of Brother George M. Shuster, SM, author of *Catholic Authors, Past and Present*, following lecture to Upper School.

Choral Club as they appeared at their annual Spring Concert with Miss Eleanor Bell, pianist at left and Miss Eva Shaw, guest conductor at right.

Chords in Spring

Annual Musical Recital included, *back row:* Marguerite Castagna, Pat Byrd, Adriana Corasaniti, Beatrice Jundra and Ann Travers. *Seated at piano:* Mary Jane Rafferty and Marilyn Burke. *Front standing:* Mary Jane Ward, Delia Smith and Sarah Sardo.

Notre Dame escorts for *Autumn Serenade* chat while Mission-minded misses attend to last-minute primping.

Autumn Serenade, sponsored by Cardinal Gibbons Mission Unit, draws many Notre Dame students.

Sister Mary Virginia, headmistress assisted by Dootsie Pacy, SO president, officiates at the Awards Assembly.

and Autumn

At the end of the Senior Day of Recollection, Emmy Lou Armacost, Jane Bryant, Nancy Aiken, Betty Bradley, Pat Saffran and Mary Koehler chat with the Father Lee Bradley, S.J., who preached the exercises.

Before the shrine of Our Lady of Studies, Carol Quillen, Mary Callis, Margaret Cook, Nancy Lee McGrail, Mary Campbell Jessop and Teresa Feeley use their study period to advantage.

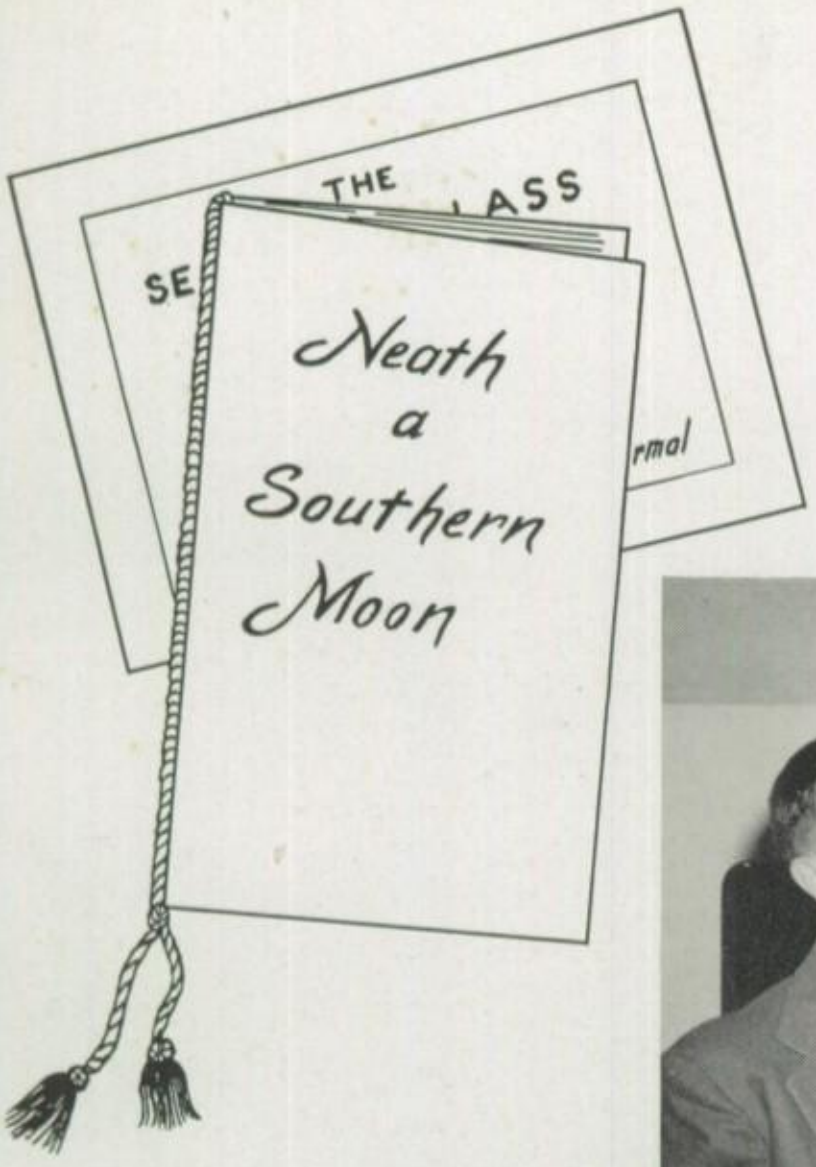

Senior Prom

May 20, 1949

THE PHONE CALL is the first step in preparation for the big night, so Sue Hamman makes a date with Will Holdefer.

THE DREAM DRESS is sought by Sue as friends Ann Dunnock, Mary Jane Rafferty and Mary Ann McCardell echo approval or disapproval of each display.

THE ARRIVAL of Will is met with smiles from Sue and Mrs. Hamman.

THE CORSAGE receives admiring looks from Kathleen Hope and Gerrie Cosgrove. Emmy Lou Armacost pins it on, while Mary Happel offers a pin from hers.

THE SPELL of the Southern Moon is caught by Sue and Will as they enter the dance floor.

THE GREETING of the chaperons is next in order. Sue and Will meet Mr. and Mrs. Hugh Meade.

Below left: THE MUSIC of Bill Maisel's orchestra is enjoyed by Sue and Will, gliding smoothly to the strains of *Moonlight Serenade.*

Below right: THE DEPARTURE of Sue and Will marks the end of a perfect evening. Memories of an evening spent 'neath the Southern Moon will linger always with Susie Senior.

A stately coda 'neath a Southern Moon.

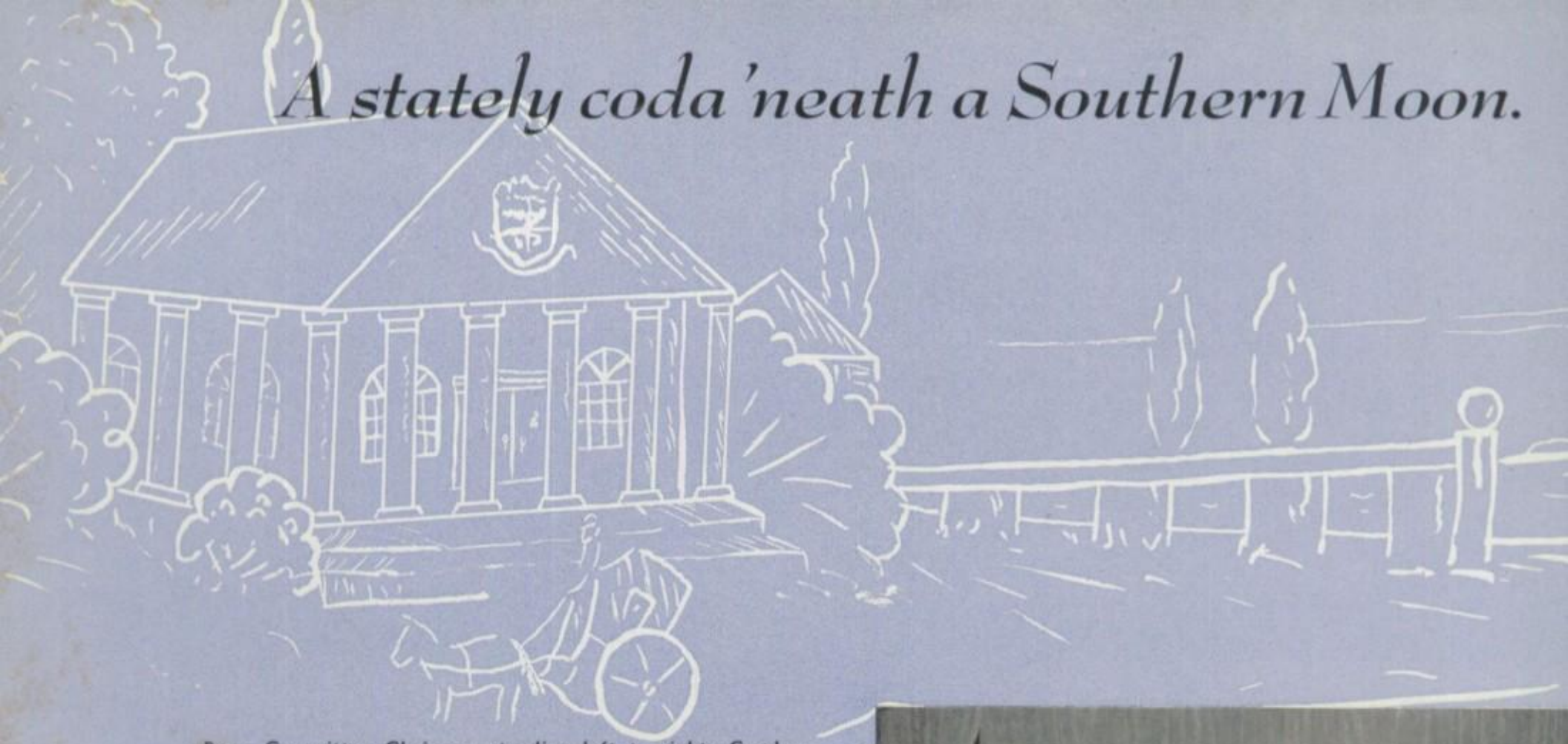

Prom Committee Chairmen standing left to right: Carolyn Cook, Pat Taylor, general chairman; Marilyn Burke, Kathleen Hope, Pat Saffran, Eileen Keogh. Seated: Gerry Cosgrove, Phyllis Duffy, Mary Happel, Patt Meagher, Suzanne Hamman, Joan Weaver.

The Chaperons and Hospitality Committee pose for the photographer. Standing, left to right: Mrs. Jack Meagher, Mrs. Charles Witler, Mr. and Mrs. Hugh A. Meade, Mr. and Mrs. William B. Harris, Jr. Seated: Miss Paula Eicke, Mrs. R. Emmet Bradley, Mrs. G. I. Brandon, Mrs. Lucille M. Pacy, Mr. Harold C. Burke, Dr. G. I. Brandon, Mrs. Harold C. Burke, Mr. R. Emmet Bradley.

Prom trotters glide smoothly over the floor to the sweet strains of the orchestra.

SENIOR PROM
MAY 20, 1949

Seniors and their escorts take time out for refreshments.

Miss Paula Eicke presents a bouquet to Dootsie Pacy, SO president, while Senior Class Presidents Betty Bradley and Mary Isabel Meade and their escorts look admiringly on.

Highlighting the evening is the Senior Promenade led by the Senior Class presidents and the SO President.

The Class of '49 is initiated into the Preparatory School Alumnae Association at the annual Communion Breakfast on May 15.

Closing days mean closing melodies

A speech by Father John Sinnott Martin, pastor of Saint Vincent's Church, serves as the topic of conversation for the youngest of the Alumnae.

Senior Jean Schramm views the sights from the deck of the *Tolchester* when NDM spent June 1 cruising up and down the Chesapeake.

NDM sticksters play in agile allegretto

Top left: HOCKEY VARSITY, *left to right:* Peggy Watson, Mary Jean Schenuit, Anne Seifert, Patti Lilly, Dottie Kammerer, Betty Scharf, Nancy Burch, Carolyn Cook, Mary Rea, Mary Callis, Reva Campbell, Dootsie Pacy.

Top right: HOCKEY JV, *left to right:* Joyce Kimmel, Paula Tippett, Bernadine Kammerer, Dinny Linville, Pat Lappe, Peggy Bagli, Beverly Blondell, Virginia Brandon, Mary Jo Harrington, Joan Boyd, Ann Hinchliffe, Pat Bounds, Mary Ahlers, Pat Bruehl, Pat Corrigan, Betty Watson.

Cheerleaders Jean Schramm and Gretchen Kesmodel demonstrate their antics for the student body at a Pep Rally ushering in the hockey season.

Jubilantly the '49ers hoist Captain George Anne Harris after the sophomore overthrow in the pre-Thanksgiving hockey clash.

Birdies on the scale

A friendly and spirited get-together takes place in ND's Rec Room after the Garrison Forest Badminton Tourney.

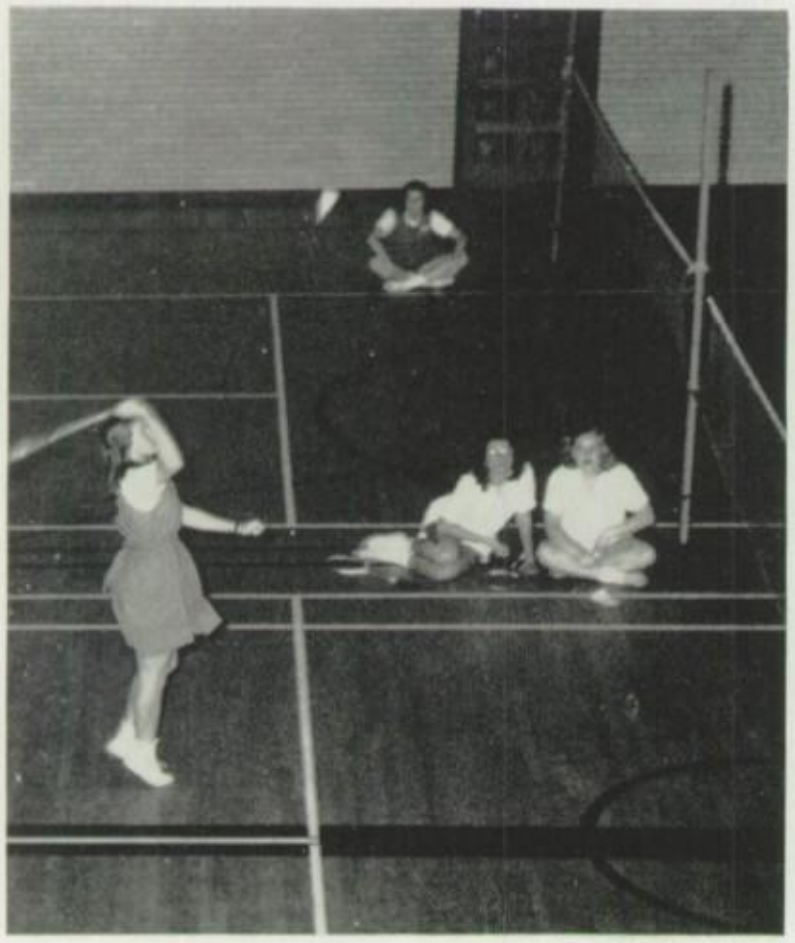

Virginia Ball lines up a slam during Friends School match.

BADMINTON RACQUET-WIELDERS, *kneeling, left to right:* Betty Bradley, Mary Pat Hope, Joan Kerr, Peggy Wheltle, George Ann Harris. *Standing:* Kathleen Hope, Virginia Ball, Evie Talley, Dot Brown, Anne Rogers, Mary Happel, Mary Louise Russell, Charlotte Witler.

Pre-game instructions are given by Mr. Clinton Stephens to Evie Talley and Dot Brown as the Varsteers prepare to take on Mrs. Stephens and her husband. Mrs. Peacock, badminton coach, engages Mrs. Stephens in conversation.

While cagers favor solid syncopation in a basketball beat

JV CAGERS, *first row, left to right:* Kay Krause, Sally Phelps, Betty Watson, Dinny Linville; *second row:* Harriet Reinecke, Mary Harrison, Jeanne Dumler, Ruth Ryan and Nancy Burch.

Betty Scharf scores for NDM in the games with Girls Latin.

Senior Courtsters Betty Scharf and Annette Sucre discuss their victories in the Hannah Moore joust with Miss Kathryn Carroll, athletic director.

MEMBERS OF THE VARSITY, *left to right:* Theresa Byrne, Pat Lappé, Peggy Watson, Mary Callis, Pat Neser and Dot Brown.

Racquet-Wielders strike in skillful staccato.

TENNIS VARSITY, *first row, left to right:* Mary Pat Hope, Mary Jean Schenuit, Mary Jo Harrington, Pat Lappé; *second row:* Sally Black, Evie Talley, Peggy Watson, Mary Happel, Anne Rogers.

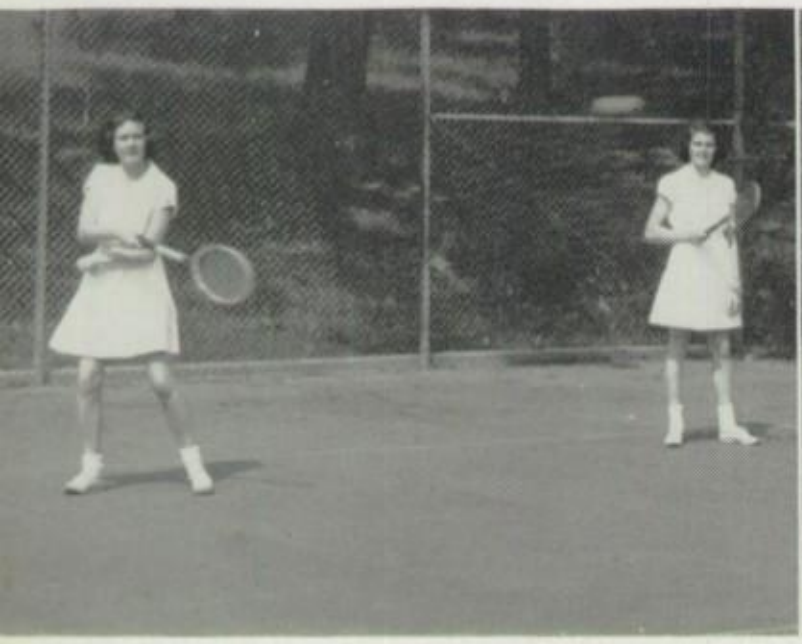

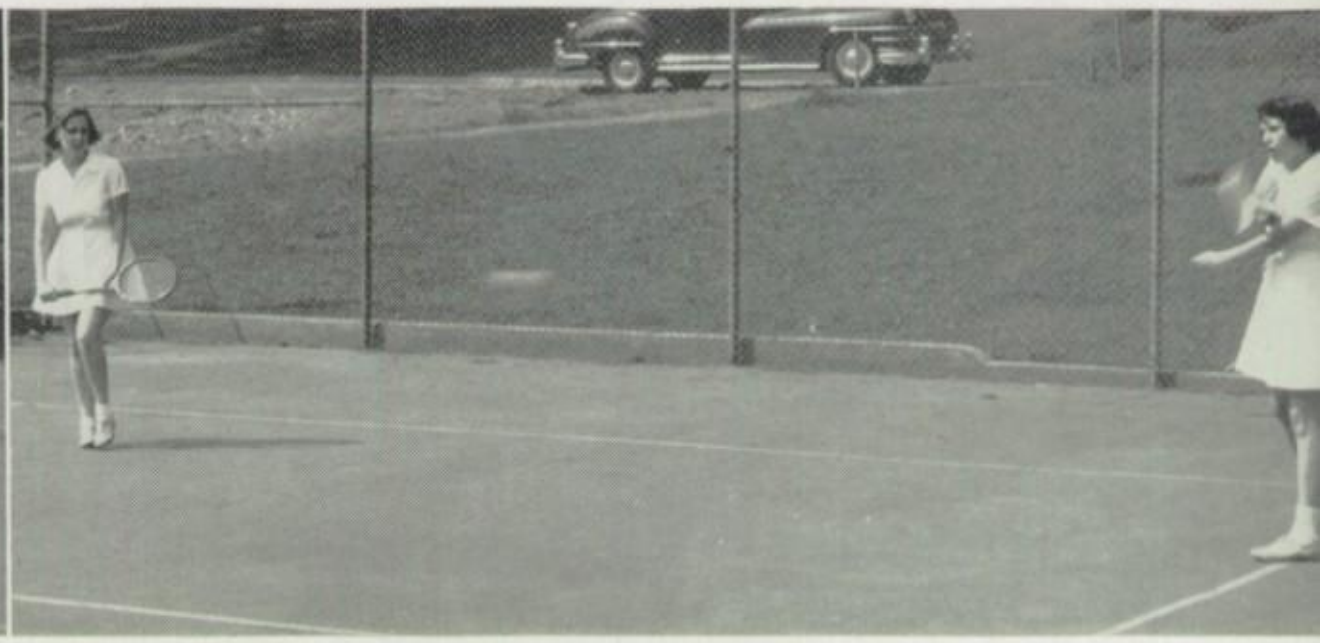

Left: Sally Black watches at Pas Lappé returns with a fast backhand shot.

Right: Peggy Watson and Evie Talley await the result of Peg's forehand slam in the Friends-NDM match.

BOWLING VARSITY AND JV, *first row, left to right:* Marguerite Castagna, Regina Pouder, Charlotte Johnson, Mary Jane Rafferty; *second row:* Ann Zerhusen, Evelyn Guarino, Mary Kalb, Mary Hennessy, Eileen Keogh; *absent:* Thelma Taylor.

Mermaids display aquatic ability in smooth legato

SWIMMING VARSITY; *seated, left to right:* Mary Louise Russell, Anne Cronin, Betty Watson, Mary Lucia Eilers, Lucille Aidt, Molly Wieberg, Joyce Cosgrove, Mary Katherine Fitzgerald, Virginia Ball, Diane Todd; *standing:* Mary Pat Hope, Sally Black, Judy Dailey; *absent:* Virginia Brandon, Beverly Blondell, Mary Jean Schenuit.

In training for the annual South Atlantic Swim Meet, Virginia Brandon, Mary Louise Russell, Beverly Blondell, Mary Jean Schenuit, Mary Pat Hope, Judy Dailey line up for diving practice.

Joyce Cosgrove, Mary Pat Hope, Mary Jean Schenuit, Virginia Brandon and Diane Tood await the signal in backstroke trials.

Avid teams await the outcome of the intramural free-style contest.

Triumphant juniors star on the diamond. *First row, left to right:* Paula Tippett, Mary Jo Harrington, Mary Campbell Jessop, Sugar Smith; *second row:* Peggy Watson, Anne Seifert, Dot Brown, Mary Louise Russell, Pat Corrigan, Pat Lappé.

Smiles of victory adorn the faces of the "Red-and-Gray" Volleyball Team, *left to right:* Dot Brown, Paula Tippett, Margaret Cook, Carol Quillen, Celia Ann Read, Pat Corrigan, Anne Seifert, Pat Bounds, Mary Louise Russell, Patti Lilly, Sugar Smith.

Balls bounce in sharps and flats

Juniors assisting a serve, the sophs expectantly hope to return it in the Volleyball finals on Field Day.

Umpire Sally Lee watches Jane Wunder catch Mary Jo Harrington's strike-out.

Officers, seated, left to right: Mary Jo Harrington, *secretary;* Mary Isabel Meade, *Gym Meet manager;* Betty Bradley, *president;* Mary Happel, *tennis;* Dot Brown, *vice-president;* Anne Seifert, *hockey;* Barbara Muth, *badminton;* Peggy Bagli, *treasurer. Standing:* Jeanne Dumler, *softball;* Judy Dailey, *swimming;* Evie Talley, *volleyball;* Mary Jane Rafferty, *bowling;* Pat Corrigan, *basketball.*

Class Captains, left to right: Julia Cook, Regina Pouder, Carroll Wells, Joyce Kimmel, Nancy Burch, Joan Cleary, Pat Lappe, Peggy Watson, Annette Sucre, George Anne Harris.

Field Day is a crescendo climaxed by awarding

Left: MEMBERS OF THE AA BOARD, *Clockwise around the table:* Carroll Wells, Judy Dailey, Pat Corrigan, Mary Jo Harrington, Mary Jane Rafferty, Peggy Bagli, Evie Talley, Anne Seifert, Dot Brown, Mary Iisabel Meade, Mary Happel, Miss Kathryn Carroll, Mrs. Esther Peacock, George Anne Harris, Annette Sucre, Peggy Watson, Pat Lappe, Joyce Kimmel, Barbara Muth, Nancy Burch, Jeannie Dumler, Julia Cook, Regina Pouder.

Right: The Upper School gathers for the AA Banquet, June 2.

In competition for the Field Day Banner, two contestants vie in the "old-clothes' race.

THE '49 GRADUATES, *first row, left to right:* Virginia Brandon, Pat Fischer, Reva Campbell, Mary Rea, Mary Jane Rafferty, Amanda Cecil, Patsy Taylor, Joan Boyd, George Ann Harris, Anita Miller, Theo Zamecki, Pat Meagher, Mary Ann McCardell; *second row:* Claire Rhein, Marilyn Burke, Claire Bathon, Charlotte Witler, Dottie Kammerer, Kathleen Hope, Jackie Kirwan, Marcia Hughes, Marie-Louise Shriver; *third row:* Pat McNamara, Jean Schramm, Thelma Taylor, Mary Happel, Virginia Pacienza, Mary Lou Mohlhenrich, Mary Ahlers, Gerrie Cosgrove, Betty Gunther; *fourth row:* Barbara Purcell, Mary Isabel Meade, Sue Hamman, Betty Bradley, Esther Lang, Ann Howard, Joan Margerum, Jane Wunder, Joan Weaver; *fifth row:* Elise Thomas, Jean Hanson, Joan Blondell, Arden Lake, Dootsie Pacy, Carolyn Cook, Nancy Aiken, Jane Bryan, Betty Scharf, Mary Alma Kronau; *top row:* Joan Marley, Annette Sucre, Ann Dunnock, Lois Gaertner, Margaret Anne Younker, Emmy Lou Armacost, Mary Koehler, Pat Saffran, Anne Rogers, Phyllis Duffy, Emmalyn Myers, Eileen Keogh.

Graduation — the melodic triumph of Finale

A fitting climax to Graduation Day is the "White Dance" given in honor of the Forty-niners by seniors Esther Lang, Joan Marley, Mary Rea and Jane Wunder at the Sheraton-Belvedere.

Graduates sing their commencement songs.

Emmy Lou Armacost receives her diploma from the Most Reverend Lawrence J. Shehan.

Seniors of '49 gather for a last activity—Class Night.

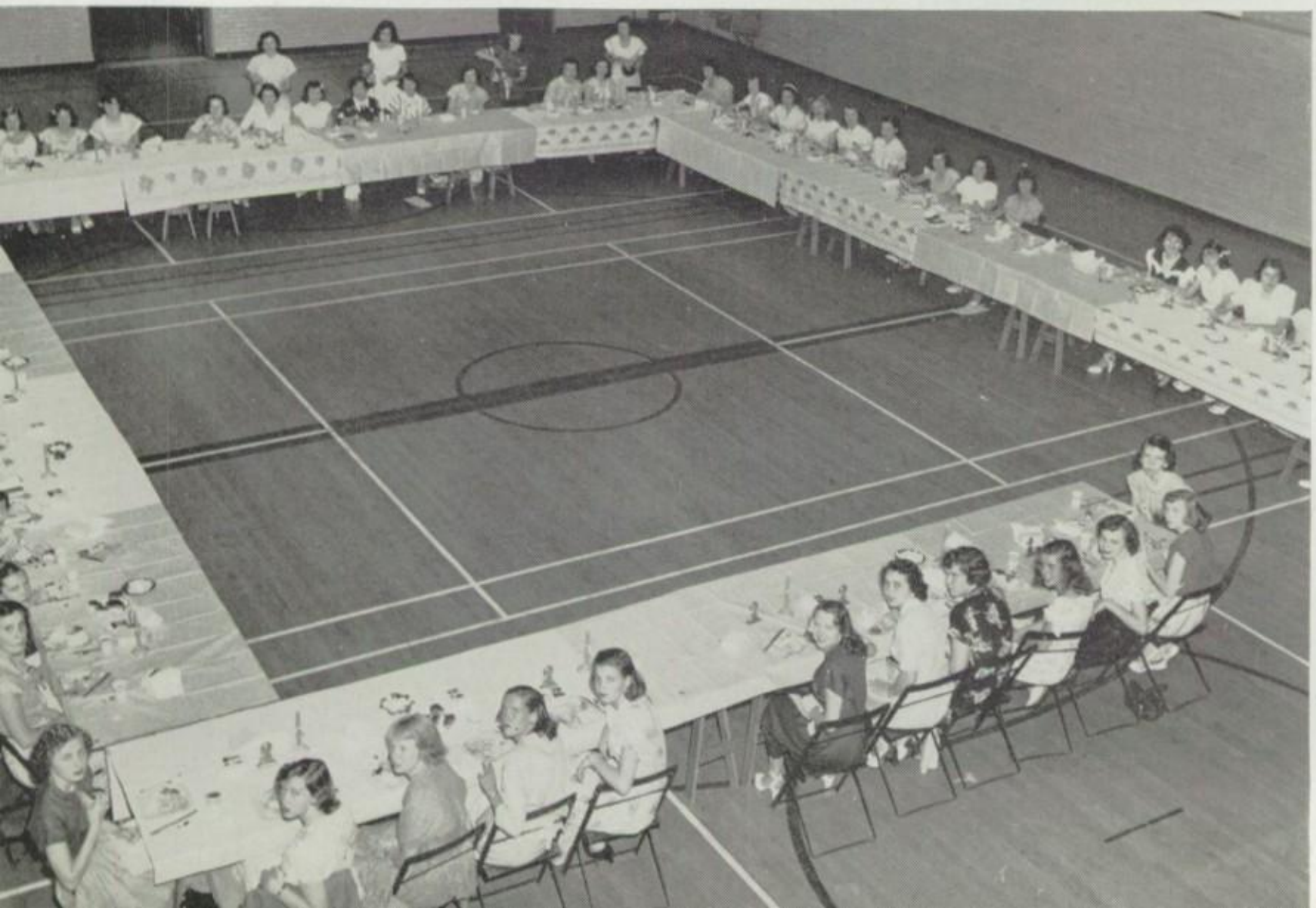

Roster

		Zone
Ahlers, Mary	901 St. Paul Street	2
Aiken, Nancy	600 Northern Parkway	12
Armacost, Emmy Lou	5118 Gwynn Oak Ave.	7
Bathon, Claire	806 West University Pky.	10
Blondell, Joan	4 Upland Road	10
Boyd, Joan	Old Town Road, Winston-Salem, N. Carolina	
Bradley, Betty	204 Ridgemede Road	10
Brandon, Virginia	1 Upland Road	10
Bryan, Jane	103 Tunbridge Road	12
Burke, Marilyn	306 Southway	18
Campbell, Reva	713 Walker Ave.	12
Cecil, Amanda	6003 Sycamore Road	12
Cook, Carolyn	4307 North Charles St.	18
Cosgrove, Geraldine	115 W. Twenty-ninth St.	18
Duffy, Phyllis	631 S. Linwood Ave.	24
Dunnock, Ann	3907 Keswick Road	11
Fisher, Eleanor	1006 Beaumont Ave.	12
Gaertner, Lois	2232 Kentucky Ave.	13
Gunther, Betty	7725 York Road	4
Hamman, Suzanne	5217 Putney Way	12
Hanson, Jeanne	833 S. Ellwood Ave.	24
Happel, Mary	4701 N. Charles Street	10
Harris, George Anne	Cambridge Arms Apts.	18
Hope, Kathleen	4409 Wickford Court	4
Howard, Ann	301 Colonial Court	4
Hughes, Marcia	3713 Mohawk Ave.	7
Kammerer, Dorothea	3315 Alameda Boulevard	18
Keough, Eileen	403 Croydon Ave.	12
Kirwan, Jacqueline	817 N. Charles Street	1
Koehler, Mary	2527 W. Lanvale Street	16

		Zone
Kronau, Mary Alma	501 Wilton Road	4
Lake, Arden	1335 Crofton Road	12
Lang, Esther	431 Drury Lane	29
Margerum, Joan	605 Chumleigh Road	12
Marley, Joan	608 Wildwood Pky.	29
McCardell, Mary Ann	4618 Wilmslow Road	10
McNamara, Patricia	2741 Chesterfield Ave.	13
Meade, Mary Isabel	4411 N. Charles Street	18
Miller, Anita	2710 Garrison Boulevard	16
Mohlhenrich, Mary Lou	3500 Lombardy Place	10
Myers, Emalynne	5419 Springlake Way	12
Pacienza, Virginia	1308 E. Thirty-third St.	18
Pacy, Dootsie	3610 Elkader Road	18
Purcell, Barbara	4408 Wrenwood Ave.	12
Rafferty, Mary Jane	3104 Northway Drive	14
Rea, Mary	4736 Frederick Ave.	29
Rhein, Claire	3106 Northway Drive	14
Rogers, Anne	4715 Edmondson Ave.	29
Saffran, Patricia	7003 Bristol Road	12
Scharf, Betty	545 Harwood Ave.	12
Schramm, Jean	509 Hollen Road	12
Shriver, Marie-Louise	607 St. Paul Street	2
Sucre, Annette	5307 N. Charles Street	10
Taylor, Patricia	620 W. Fortieth Street	11
Taylor, Thelma	4222 Ivanhoe Avenue	12
Thomas, Ann	407 Southway	18
Weaver, Joan	3204 Woodhome Ave.	14
Witler, Charlotte	3706 Barrington Road	15
Wunder, Jane	620 Wildwood Pky.	29
Younker, Margaret Anne	2416 W. Lafayette Ave.	16
Zamecki, Theo	2618 E. Baltimore St.	24

Patrons

Mr. and Mrs. F. L. Abell
Mr. and Mrs. John A. Ahlers
Mary E. Ahlers
Mr. and Mrs. J. Hall Aiken, Sr.
Mr. and Mrs. J. Hall Aiken, Jr.
Reese T. Akers
Amelda and Mary Jean
Ann and Adriana
Ann and Ann
Anne and Evie
Harry N. Armacost
Miss Marell Armacost
Jack Armstrong
Shirley Armstrong
Earl F. Baker
Mr. and Mrs. Joseph Banz
Barbara and Janet
Mr. George M. Barthelme
Mr. Oscar C. Barthelme
Mrs. P. E. Belt
Ben and Mary
Betsy and Katherine
Betty and Buddy
Betty and Mary Lou
Miss Ann Bing
Miss Virginia Blue
Mr. and Mrs. J. Lacy Bradley
Mr. and Mrs. R. Emmet Bradley
Mr. and Mrs. Vernon J. Boyd
Brian Brandon
Dr. and Mrs. G. I. Brandon
Jeanne Brandon
Dot Brown
Mr. and Mrs. Raymond Buettner
Mr. and Mrs. George F. Burger
Mr. and Mrs. H. C. Burke
Marilyn Burke
Nancy Burke
Mr. and Mrs. George J. Butt
Mr. and Mrs. Austin J. Byrd
Mr. and Mrs. Joseph R. Byrnes
Carol and Rose
Mr. and Mrs. Eugene M. Carozza
Mary Kathryn Carrol
Dr. and Mrs. Joseph V. Castagna
Amanda Cecil
Mr. Thomas D. Cecil
Mr. and Mrs. Wm. F. Cecil
Charlotte and Frances
Mr. and Mrs. Leslie F. Childress
Choral Club
Mrs. T. J. Chrul
Mr. T. J. Chrul
Theo Chrul
Carolyn Civish

Mr. and Mrs. Thomas L. Clark
Peggy Claypoole
Joan Cleary
Miss Mary Cleary
Mr. and Mrs. Frank J. Clements
Mrs. Louis J. Cole
Mr. and Mrs. Gilbert C. Cook
Mrs. Victor I. Cook
Sister Mary Cordula
Gerrie Cosgrove
Mr. and Mrs. John J. Cosgrove
Joy Cosgrove
Mr. and Mrs. Thomas B. Cosgrove
Mr. and Mrs. D. T. Cronin
Mrs. Alfred E. Cross
Mr. and Mrs. Alfred B. Cummings
Mr. and Mrs. Wallace Cunningham
Judy Dailey
Mr. and Mrs. Martin L. Dempsy
Mr. and Mrs. Benjamin B. Dent
Mr. and Mrs. Devries
Mrs. J. Roland Devries
Diane and Kitty
Dick and Wilson
Mr. and Mrs. Ralph DiNardo
Dinny and Mary Beth
The DiPaula Family
Doe and Rose
Dolfield Pharmacy
Dorothea and Mary
Mr. Cornelius J. Drexel
Doctor Doris Duffy
Phyllis Duffy
Ann Dunnock
Mr. and Mrs. S. Ross Dunnock
Paula Eicke
Mary Lucia Eilers
Vernon Evans
Mrs. Nathaniel D. Ewing
Mr. and Mrs. Charles W. Ewing
Mr. and Mrs. Jerome L. Feeley
Miss Clara Fink
Mr. and Mrs. August Fischer
Carolyn Fisher
Mr. George A. Fisher
Mr. and Mrs. J. H. Lee Fisher
Dr. and Mrs. George E. Fitzgerald
Mr. and Mrs. Joseph F. Frese
Mr. and Mrs. Joseph Fuchs
Lois Gaertner
Mr. and Mrs. Louis Gaertner
Anita and Mary Agnes Galvin
Mr. and Mrs. J. P. Galvin
William S. Galvin
Elizabeth and Margaret Gangler

Mr. and Mrs. John R. Garey
Mr. and Mrs. J. Harry Garmer
Mrs. William E. Garvey
E. Stack Gately
Carol J. Gossman
Grace and Betty
Mr. and Mrs. M. B. Gressitt
Patty Grim
Mr. and Mrs. Alphonse J. Guarino
Miss Evelyn Barbara Guarino
Betty Gunther
Mr. and Mrs. Frank A. Gunther
Mr. and Mrs. J. C. Gunther
Mrs. Bertha C. Hamman
Mr. and Mrs. H. Edgar Hamman
Suzanne Hamman
Mr. and Mrs. William Blake Hampson
Mr. and Mrs. Albert J. Hanson
Mr. and Mrs. E. L. Hanson
Mary Happel
Mr. and Mrs. R. C. Hardin
Linn Harris
Mr. and Mrs. William Barney Harris
Carroll Heckrotte
Helen and Mary Anne
Mrs. Ross T. Hill
Mr. and Mrs. J. H. Hofmann
Bill Holdefer, Jr.
Kathleen Hope
Mr. and Mrs. Stanley J. Hope
Mr. and Mrs. Thomas Hope
Tommy Hope, Jr.
Marcia Hughes
Mrs. Catherine Hunt
Mr. and Mrs. Ilgenfridz
Jackie and Molly
Jane and Peggy
Jeannie and Jo
Evans Johnson
Mr. and Mrs. James A. Johnson
Mr. and Mrs. Charles Jones
Larry Jones
Mr. Leonard E. Kandel
Mrs. Margaret E. Kane
S/Sgt. and Mrs. A. B. Keiffer
Eileen Keogh
Mr. and Mrs. William J. Keogh
Mr. and Mrs. Gerald Kerr
Joan Kerr
Mrs. Kirkley
Mrs. Carl Gordon Kirwan
Mr. and Mrs. Henry Klemkowski
Herbert A. Kline
Arlene Kotmair
Mr. and Mrs. Chester Kotowski

Miss Genevieve Kotowski
Kathy Krehnbrink
Mr. and Mrs. J. L. Kronau
Arden Lake
Mr. and Mrs. Harry E. Lake
Mr. and Mrs. John D. Lang
Barbara LaPorte
LeClerc Debating Society
Lennie and Janie
Virginia Linville
Mr. and Mrs. Newton Lloyd
Mr. and Mrs. Norman F. MaCarthy
Madge and Barbara
Mr. and Mrs. Ben. C. Malanowski
Mr. and Mrs. R. C. Margerum
Marguerite and Pat
Mr. and Mrs. David L. Marley
Mrs. William D. Marley
Andy Martin
Mary and Carolyn
Mary and Frank
Mary Ellen and Sue
Mary Jane and Ellen
Mary Lou and Bill
Mary Louise and Ella
Mary Pat and Gretchen
Mr. and Mrs. Richard A. McAllister
Abby and Tille McCardell
Mr. and Mrs. Lee McCardell
Mary Ann McCardell
Mr. Frank McCoy
The McDonald Family
Mr. and Mrs. Robert McFee
Nancy Lee McGrail
Robert C. Mead
Mr. and Mrs. Hugh Allen Meade
Hugh and Charles Meade
Mary Isabel Meade
Carbry Meagher
Mr. and Mrs. Jack Meagher
Anita Miller
Mr. and Mrs. J. William Miller
Margaret Miller
Mr. and Mrs. Randolph Mohlhenrich
Dr. and Mrs. Frank K. Morris
Mrs. C. W. Moyer
Mr. and Mrs. Charles P. Muth
Emalynne Myers
Mr. and Mrs. Robert Myers

Nancy and Ann
Nancy and Betty
Mr. and Mrs. C. E. Neser, Sr.
Pat Neser
Mr. and Mrs. E. L. Neubauer
Mary C. Nilles
Mr. and Mrs. P. Nilles
Miss Nell M. Nooney
Norma and Ann
Dr. and Mrs. Frank Otenasek
Mrs. Virginia E. Pacienza
Virginia Pacienza and Gene Dettmer
Dootsie Pacy
Mrs. Lucille M. Pacy
Mrs. Frances Page
Pat and Jean
Paula and Ruth
Peggy and Barbara
Mr. and Mrs. Bernard G. Peter
Mr. and Mrs. Theodore Val. Peter
Mrs. Veronica Peters
Mr. and Mrs. E. W. Plitt
Barbara Porter
Barbara Purcell
Mary Purcell
Mary Jane Rafferty
Mr. and Mrs. Stephen J. Rafferty
Re and Pat
Mr. and Mrs. Joseph B. Rea
Mrs. Mary Rea
Mary Rea
Claire Rhein
Miss Vera Rhein
Mr. and Mrs. William Rhein
Mrs. William Richardson
Lester S. Ringgold
Mr. and Mrs. William E. Robertson
Anne Rogers
William C. Rogers and Family
Rose Ann and Mary Lou
Pat Rutledge
Mrs. F. Schillinberg
Richard S. Schmidt
Mrs. George Schnader
Marion Schneider
Beverley Shanle
Mrs. H. O. Schramm
Mr. H. O. Schramm
Jean Schramm
Marie Louise Shriver

Mrs. Mark Owings Shriver, Sr.
Mrs. Mark Owings Shriver, Jr.
Mr. and Mrs. Mark Owings Shriver, III
Rosalia Shriver
Shriver's "Velvet Pants, A. K. C."
Mr. and Mrs. F. L. Sims
Mr. and Mrs. W. Harry Smith, Jr.
Mrs. C. H. Sohl
Mrs. Mary Strauss
Annette Sucre
Miss Mary C. Sullivan
Mr. and Mrs. Edward P. Swiss
Mr. and Mrs. John K. Taylor
Miss Kathrine Taylor
Patsy Taylor
Thelma Taylor
Tommy Taylor
Mr. and Mrs. William J. Taylor
Theresa and Mary Gloria
Ann Thomas
Mrs. George G. Thomas
Tine and Gertie
Tommy and Joan
Miss Josephine Trombetta
Annina and Ursula
Mr. and Mrs. Alfred A. Utara
Antoinette Vazzana
Mr. and Mrs. R. E. Voelkel
Dr. and Mrs. Lee J. Volenick
C. Charles Wanner, II
Mr. and Mrs. John Ward
Sandra Watson
Mr. and Mrs. John Weaver
Weesie and Joujou
Mr. and Mrs. F. Weiner
Mrs. Hans W. Weiss
Billy and Gary Welkner
Mrs. William Howard White
Bill Whiteley
Miss Ida A. Wholey
Mr. and Mrs. Charles E. Witler
Mr. and Mrs. John V. Woytowitz
Mr. and Mrs. Richard E. Wunder
Mr. and Mrs. William F. Younker
Mr. and Mrs. Theodore J. Younker
Mrs. Julia Zamecki
Richard and Robert Zamecki
Theo Zamecki
Mrs. Julia A. Zehner

Parents and Friends

Congratulate

The Class of Forty-nine

AMERICAN AMOCO GAS

A GREAT NAME ON THE ROAD!

AMERICAN OIL COMPANY

HENRY A. KNOTT, INC.

BUILDERS

2107 N. CHARLES STREET

BALTIMORE 18, MD.

HOpkins 4970

TUxedo 7243 HOpkins 6420

ALHAMBRA ROOFING COMPANY

Slate, Metal Built Up Roofs
Gutters and Spouting, Siding Shingles

FREE ESTIMATES

600 WILLOW AVENUE, BALTIMORE 12, MD.

JOSEPH CORRIGAN, JR. BERNARD RUSSELL

"Best Wishes"

Consolidated Engineering Co., Inc.

General Contractors

BALTIMORE, MARYLAND

Established 1911

MASTER TILE COMPANY

J. H. AIKEN, SR. J. H. AIKEN, JR.

Real Clay Tile—Marble

Free Estimates

BATH ROOM - KITCHEN - PORCHES

Tile of Every Description

525 Benninghaus Road, Baltimore 12, Md.

HOpkins 0518

ASBESTOLINE For Roof Coating---Exclusive Dealer

LExington 5434 Established 1901

Joseph B. Dreisch

ELECTRICAL WIRING
AND CONSTRUCTION

EXCLUSIVE LIGHTING
FIXTURES

116 W. MULBERRY STREET
BALTIMORE 1, MD.

BElmont 0030 CHesapeake 9433

AVENUE FLORISTS
Charles at 26th St., Baltimore 18, Md.
Distinctive Floral Creations
Dorothy Vogel Telegraph Delivery Service

We train efficient secretaries
THE PLACE TO MASTER SHORTHAND, TYPEWRITING AND ACCOUNTING

EATON & BURNETT COLLEGE

Specialists in Business Education, Offering Modern, Thorough Courses
518 N. CHARLES STREET
Phone, SAratoga 5811

LACEY'S
FOR THE BEST
Fancy Groceries and Choice Meats
3326 GREENMOUNT AVENUE
Phones, UNiversity 0160-0161

CARDINAL GIBBONS
MISSION UNIT
"The Sacred Heart for all the world, the whole world for the Sacred Heart"

GIlmor 1502

GEORGE A. FARLEY
Funeral Director
Fulton Ave. and Fayette St., Baltimore, Md.
Frederick and Shady Nook Avenues
Catonsville, Md.

NORMAN HOLT
ARTISTRY IN FLOWERS
3838 Forest Park Avenue, Baltimore 16
Telephone, LIberty 7140

Congratulations
to the
Senior Class

RABAI'S BAKERY

3215 GREENMOUNT AVENUE

J. LeGrand Johnson
Reliable Druggist
Reg. No. 1910
225 E. North Ave., Opp. Polytechnic Institute
Baltimore, Md.

RICHARD J. OTENASEK
Insurance—All Forms
CENTRAL INSURANCE BUILDING
Holliday and Fayette Streets
MUlberry 0300

RITA SHOP
Blouses - Dresses
1117 North Charles Street
Baltimore 1, Md.

Harper Furs
231 NORTH HOWARD STREET

NORMAN'S
Liberty Heights and Garrison
WE DELIVER LIberty 2360

FRANCIS C. DORSEY, INC.
Engineers and Contractors
Plumbing, Heating and Electric Construction
4520 SHENLEY ROAD, ROLAND PARK P. O.
BALTIMORE, MD.
Phones, BElmont 3103-3104

Costumes for Notre Dame Plays
furnished by
A. T. JONES & SONS
The Baltimore Costumers Since 1868
823 N. Howard Street Baltimore 1, Md.
VErnon 3433

Ellsworth Armacost

FUNERAL DIRECTOR

Ambulance and Limousine Service

5118 GWYNN OAK AVE., BALTIMORE 7, MD.

Compliments of

JOHN A. AHLERS

Congratulations

from

Mr. and Mrs. John H. Myers

COMPLIMENTS OF

Baltimore Contractors, Inc.

Builders and Engineers

BRoadway 2800

Church Goods Institutional Supplies Church Furniture

"We Invite Your Inquiry"

AVE MARIA STUDIOS, INC.

AUSTIN X. DOPMAN, President

Charles Street at Centre Baltimore 1, Maryland

A. H. FETTING CO.

Jewelers—Silversmiths

314 NORTH CHARLES STREET

Seventy-Five Years of
Family Participation

The Alcazar

Luck to the Senior Class

from

A FRIEND

BEST WISHES

from

KOMAN BROTHERS

ATHLETIC ASSOCIATION

"SERVICE THAT PLEASES"
We Call and Deliver
ATLANTIC CLEANING CO.
Plant Office: 718 WALKER AVE.
TOwson 9444 TUxedo 7840
BALTIMORE, MD.

Congratulations and Best Wishes

to

The Forty-Niners

SEVENTH GRADE

House of Welsh

EASTERN HIGHWAYS CORP.

Engineers ✡ *Contractors*

BROOKLYN, MD. CUrtis 1231

May Our Lady be Your Guide

THE SODALITY

ALEXANDER & ALEXANDER
INCORPORATED
INSURANCE

For Home and Garden Repairs
USE
SAKRETE
A dry mixed concrete and mortar in paper sacks
"Just add Water"

Harry T. Campbell Sons' Corp.
Engineers - Quarrymen - Contractors

TOWSON, BALTIMORE 4, MARYLAND
TOwson 7000

CONGRATULATIONS TO THE CLASS OF '49

Compliments of
ATLANTIC FISH COMPANY

Compliments of

Eastern Transportation Co.

ALBERT GUNTHER, INC.

36 WEST BIDDLE STREET

VErnon 7437

WITZKE

FUNERAL DIRECTORS

HOLLINS AND GILMOR STS. 4101 EDMONDSON AVE.

LOngwood 2500

Works Phones:
SAratoga 0193-0194

Holiday and Night Phones.
GIlmor 2818—WIlkins 2047

HARVEY A. STAMBAUGH & SONS, Inc.

BOILERMAKERS, MACHINISTS, WELDERS

Boilers, Tanks, Stacks, Breechings, Etc.

Portable Electric and Acetylene Welding Equipment

GENERAL REPAIRS

Works: S. E. Cor. Woodall St. and Key Highway, Baltimore 30, Md.

Auman & Workmeister
FURS
311 North Charles Street

STEINER
CONSTRUCTION
CO., INC.
2122 Maryland Avenue
Baltimore 18, Md.

Congratulations from
SYLVIA WILNER

Mildred B. Gunther, Pres. Telephone
S. Elizabeth Keefe, Treas. TOwson 2585
BETTY-MIL SHOPPE, INC.
LADIES WEARING APPAREL — JEWELRY
6719 York Road Baltimore 12, Md.

Compliments of
Mrs. Marie J. Stenger

Congratulations 49ers
from
THE PAJAARRELOREAN CLUB

Good Mining to the Forty-niners
from
THE JUNIOR CLASS

LEGG & COMPANY
ESTABLISHED 1878
RECEIVERS and SHIPPERS
GRAIN FLOUR
Baltimore
THOMAS G. HOPE

HELEN DUGAN BOYCE
500 West Cold Spring Lane
BElmont 5870 Baltimore 10, Md.

Established 1872 Work Called For and Delivered
MORRIS HOYER & SON
JEWELERS
Watch, Clock and Jewelry Repairing
Eye Glasses Repaired
1501 N. Central Avenue, Baltimore, Md.

Compliments of
WM. F. HILGENBERG
Seaboard Fish Co., Inc.

The MAISON MARCONI
EXCLUSIVELY
French and Italian Cuisine
106 W. Saratoga Street, Baltimore, Md.

Yours Alone . . .

Lusterous easy to manage
Permanent Waves

Creative Hair Styling and Every Beauty Service is Yours at

Charlotte Hairdressers

Air Conditioned

3409 Greenmount Ave. BElmont 9224

Frederick D. Carozza & Co.

GENERAL CONTRACTORS

5101 Underwood Road

Baltimore 12, Md.

Compliments

of

C. Wharton Brown

LExington 5714 Established 1924

Compliments of

Kachauskas
Funeral Home

637 Washington Boulevard
Baltimore 30, Md.

Office: 703 McHenry Street
MUlberry 8617

Compliments of

Maleson Company

970 Drexel Building

Philadelphia, Pa.

Purdums Restaurant

5223 YORK ROAD

Luncheon, Dinner and
Your Favorite Sandwich

FIRST CLASS DELICATESSEN

Roast Turkey, Hams, Whole or Sliced

The Marie Codd Company, Realtors

extends

Congratulations

and

Best Wishes For Success

to

The Graduating Class of 1949

Guy E. Bryant Packing Box Co.

MANUFACTURERS

Wooden Boxes - Crates and Shooks

773-79 Ramsay Street

Baltimore 30, Md.

Phone, LExington 5929

For courteous service

C. POHLMAN

For Sunoco Gas and Oil

York Road and Woodburne Avenue

TUxedo 9758

Congratulations to the

Class of '49

Compliments of A FRIEND

Congratulations to the

Class of '49

Compliments of

A FRIEND

FIRE AUTO BURGLARY

SAFFRAN

Mutual Insurance Service

300 WATER STREET

PLaza 2304

Compliments of

PIMLICO HOTEL

For The Better Position

PHILLIPS-HALL EMPLOYMENT CO.

2123 N. Charles Street

Baltimore 18, Md.

Congratulations from A FRIEND

Compliments of

LITTLE TAVERN SHOPS

"Famous for Hamburgers"

Kelly Buick Sales Corp.

Compliments

of

C. MARKLAND KELLY

President

DR. and MRS. T. M. ZAMECKI

Frank P. R. Bohager & Sons, Inc.

Waste Paper

Shredded Paper a Specialty

Fleet and Eden Streets
Baltimore 31, Md.

BRoadway 1221-2-3

TUxedo 0146-2500 We Telegraph Flowers

FRED C. BAUER
FLORIST AND NURSERYMAN

181-187 Gittings Ave. Baltimore, Md.

VICTOR'S FOOD MARKET

4804 Roland Avenue

Fancy Meats, Produce and Groceries

Congratulations to The Senior Class

WELLS
LIQUORS AND DELICATESSEN
Imported and Domestic Beers, Wines, Liquors
6310 YORK ROAD
HOpkins 0739 *Free Delivery* TOwson 1363

Compliments of

Bauernschmidt and Garey, Inc.

Best Wishes
to the
"Forty-Niners"

Tongue, Brooks & Company

Insurance, All Coverages

Personal Attention – Prompt Claim Service

Engineering Facilities

213 ST. PAUL PLACE BALTIMORE, MARYLAND

HENRY J. KNOTT

Masonry Contractor

2122 MARYLAND AVENUE

BALTIMORE 18, MD.

JOHNSON BROTHERS

Radio and Television Specialists

218 W. SARATOGA STREET

Compliments of

THE CANNON SHOE COMPANY

Stores from Coast to Coast

IN BALTIMORE - - -

- 3201 Greenmount Ave.
- 3410 Eastern Ave.
- Broadway and Eastern Ave.
- 507 York Road, Towson
- 707 Frederick Ave., Catonsville

Compliments of A FRIEND

D'ALESANDRO-McCULLOUGH
Insurance Agency, Inc.
5 SOUTH GAY STREET
BALTIMORE 2, MARYLAND

Compliments of

NAOMI RINGROSE

Best Wishes
to
THE SENIOR CLASS

CHesapeake 5026
SOUTHERN TAILORS
B. MESSINEO & SON, INC.
Member of National Institute of Cleaning & Dyeing
Free Call For and Delivery at Your Convenience
5219 YORK ROAD

IRISH LUCK
to
The Class of '49

Compliments of
MR. AND MRS. E. CORASANITI

DON'T GUESS . . . GET

Goetze's

THE CHOICER MEATS FOR CHOICER MEALS

ALBERT F. GOETZE, INC., BALTIMORE, MD.

Quality Cleaning—Expert Workmanship—Prompt Service
In Our New Plant
EDMONDSON CLEANERS AND DYERS
Catonsville 340—GIlmor 6155
CARL C. REINECKE
Custom Tailor and Furrier
6404-06 Frederick Road, Catonsville 28, Maryland

Compliment of
EDWARD COLLINS
Fruit and Produce

KAMMERER'S CHRIS-CRAFT SALES & SERVICE

Equi-Poise Propellers, Stewart-Warner Marine Products

Marine Insurance

Chris-Craft, Lathrop and Scripps Marine Engines

All Sizes. Complete Installation

Two Marine Railways
Foot of Light Street

Gulf Marine Service
LExington 3222

The Arundel Corporation

BALTIMORE 2, MARYLAND

DREDGING - CONSTRUCTION - ENGINEERING

and

Distributors of

SAND — GRAVEL — STONE

— *and* —

COMMERCIAL SLAG

ROSEN'S

Wines · Liquors · Beers

Open From 9 'til 9 Prompt Free Delivery

5419-5421 York Road

Phone TUxedo 3660—CHesapeake 1849

New Batteries Len Zerhusen, Prop.

Frederick Generator
& Armature Co.

Starter, Regulator and Generator
Specialists

MAIN OFFICE
2438 W. FRANKLIN ST.
BALTIMORE 23, MD.
GILMOR 4070

BRANCH OFFICE
812 N. CHESTER ST.
BALTIMORE 5, MD.
WOLFE 2681

Congratulations

to

MARY REA

CARL SCHON, Inc.

Makers and Importers of Jewelry
In Gold, Silver and Platinum
Unusual Gifts

PLaza 1782
109 W. SARATOGA ST., Near Cathedral
BALTIMORE 1, MD.

Compliments

A. K. ROBINS & CO., INC.

Baltimore 2, Md.

ROBERT A. SINDALL, JR.
President

Segall-Majestic Studios

909 NORTH CHARLES STREET

BALTIMORE 1 MUlberry 5621

Official Photographer for the 1949 Towers

Our reputation is founded on high quality work in various types of photography and the desire to be of gratifying service to all who favor us with their patronage.

Specializing in Portraits and Weddings

General
Supply & Equipment Co.

COMPLETE LINE OF
CONTRACTORS SUPPLIES

530 East 25th Street

Compliments
of
MR. AND MRS. PHILIP M. DUFFY

Best Wishes
to the
Forty-niners *from* The Freshmen

Telephones—Office: SAratoga 0383 and SOuth 2462 • Residence: TUxedo 0903

McDade Transfer and Rigging Co.

Rigging and Erecting Service

TRUCK, TRAILER AND CRANE RENTAL

1126-1130 S. Sharp Street • Baltimore 30, Md.

WILLIAM McDADE, President

Congratulations and Best Wishes

to the

Class of '49

from

Schleisner Co.

Baltimore's Leading Fashion Store

Visit our second floor Junior Lounge
where Fashions for the Collegienne
are priced for young pocketbooks

RUN RIGHT TO READ'S
for all
YOUR DRUG STORE NEEDS

Compliments of A FRIEND
G & L

Compliments of A FRIEND

Compliments of A FRIEND

ARUNDEL-BROOKS CONCRETE CORPORATION

PRE-MIXED CONCRETE

CERTIFIED QUALITY FROM GRADED MATERIALS

Office and Plant
921 SOUTH WOLFE STREET
Baltimore 31, Maryland
WOLFE 8200

Congratulations
To The Class of '49

AUGUST F. KRAUSE
DORIS S. KRAUSE
SOuth 0641
FRED. A. KRAUSE & SON
MORTICIANS
Funeral Home
1216 S. Charles Street, Baltimore, Md.

Compliments of A FRIEND

Congratulations from
M. E. LAKE

Established 1878 VErnon 0120

"Say It With Flowers"

MARY JOHNSTON

FLORIST

Howard and Madison Sts., Baltimore 1, Md.

Members Florists Telegraph Delivery Association

BElmont 0789

REN SEED & IMPLEMENT CO.

Seeds, Bulbs, Garden Supplies, Power Mowers, Power Sprayers, Golf Course Equipment

508 West Cold Spring Lane

Baltimore 10, Md.

WM. G. STOCKHAUSEN

Electric Appliances

TELEVISION

3031 Greenmount Avenue

BElmont 3369 G. A. Rosenberger, Mgr.

EXCLUSIVE—NOT EXPENSIVE

Leonard J. Ruck & Sons

Funeral Directors

5305 Harford Road, Hamilton, Baltimore, Md.

HAmilton 1517

GIlmor 4267

Monumental Tile & Concrete Co.

CONTRACTORS IN

TILE, MARBLE, SLATE and TERRAZZO

1839 Frederick Avenue

Baltimore, Md.

SAMUEL A. CRAIG

SAratoga 5580

Flo Borchard

Gowns - Dresses

1004 Charles Street North

Baltimore 1, Maryland

Wishing the Best of Everything to the Class of '49

Virginia E. Pacienza and Children

MAdison 0931

Fiske

CATERER AND CONFECTIONER

1758 PARK AVENUE at North

BALTIMORE, MD.

All that is fine to the Class of '49

from

The Eighth Grade

D. CALLAHAN'S SONS

SEA FOOD

Lexington Market

NOTRE
DAME
PREP
ALUMNAE

LIberty 4171

BERNARD GOODMAN
Personal Manager

For Your Dancing and Listening Pleasure

MELODIERS

3819 Lewin Ave. Baltimore 15, Md.

Compliments of

GRIEBEL MOTORS, INC.

Baltimore's Oldest and Friendliest Ford Dealer

You Are Cordially Invited . . .

to visit the Stebbins-Anderson store most convenient to you and see how we can make your home a more pleasant place in which to live!

We've a complete line of appliance, radio and television sets, hardware, housewares, lumber, paints! And be sure to visit our beautiful, new Garden Shop at Towson for Fall planting bulbs.

Save Money! 5% Discount on cash and carry purchases!

Stebbins Anderson

TOWSON
TOwson 6600

COCKEYSVILLE
Cockeysville 134

FULLERTON
Boulevard 800

3 convenient locations

No parking problems when you shop at Stebbins-Anderson

MORROW BROTHERS
INCORPORATED

Engineers and Contractors
SINCE 1890

2315 NORTH CHARLES STREET

BALTIMORE 18, MARYLAND

Many fine publications bear the HORN-SHAFER imprint, year after year — the result of continuous satisfaction and half a century of tested experience.

Another Horn-Shafer Yearbook

Fresh, up-to-the-minute ideas; the best materials obtainable; careful, skilled craftsmanship and enthusiastic cooperation go into each HORN-SHAFER book. We are proud to add this volume to our many quality publications.

THE HORN-SHAFER COMPANY
Baltimore 2, Md. • *Printers*